

GENERAL NOTES

- 1. THE LOCATION OF EXISTING UTILITIES, INCLUDING UNDERGROUND UTILITIES, IS INDICATED ON THE DRAWINGS. INsofar AS THEIR EXISTANCE AND LOCATION WERE KNOWN AT THE TIME OF PREPARATION OF THE DRAWINGS. HOWEVER, NOTHING IN THESE CONTRACT DOCUMENTS SHALL BE CONSTRUED AS A GUARANTEE THAT SUCH UTILITIES ARE IN THE LOCATION INDICATED OR THEY ACTUALLY EXIST, OR THAT OTHER UTILITIES ARE NOT WITHIN THE AREA OF OPERATIONS. THE CONTRACTOR SHALL MAKE NECESSARY INVESTIGATIONS TO DETERMINE THE EXISTANCE AND LOCATIONS OF SUCH UTILITIES. THE CONTRACTOR SHALL PAY FOR ANY DAMAGE TO AND FOR MAINTENANCE AND PROTECTION OF EXISTING UTILITIES AND STRUCTURES. THE CONTRACTOR MAY OBTAIN FIELD UTILITY LOCATIONS BY CALLING "MISS UTILITY" (1-800-552-7001) FORTY EIGHT (48) HOURS PRIOR TO WORKING IN THE VICINITY OF EXISTING UTILITIES. IF THE UTILITIES FAIL TO LOCATE, A SECOND CALL SHALL BE MADE PROVIDING AN ADDITIONAL THREE (3) HOUR NOTICE. CONTRACTOR SHALL NOTE THAT A "LOCATION REQUEST FORM", REFERENCING STATE LAW, IS INCLUDED IN THE SPECIFICATIONS.
- 2. THE CONTRACTOR IS DIRECTED TO DIG AND LOCATE ALL UTILITIES, IN ADVANCE OF PIPELAYING, TO ALLOW FOR ADJUSTMENTS, DUE TO CONFLICTS WITH THE UTILITIES, IN THE HORIZONTAL AND VERTICAL LOCATION OF THE PIPE LINE.
- 3. SURVEY INFORMATION PROVIDED BY MATTERN AND CRAIG, FROM THEIR FIELD SURVEY IN MAY, 1995. BENCHMARKS ARE AS NOTED ON PLAN. (ASSUMED ELEVATIONS)
- 4. ALL EXISTING SANITARY LATERALS AND EXISTING WATER SERVICE CONNECTIONS ARE NOT SHOWN ON PROFILES. CONTRACTOR SHALL ADJUST AND RELOCATE LATERALS TO ACCOMMODATE STORM DRAINS.
- 5. THE PROPERTY LINES INDICATED ON THE PLANS ARE APPROXIMATE AND SHOWN ONLY FOR GENERAL REFERENCE. THEY WERE TAKEN IN PART FROM EXISTING MAPPING AND ARE NOT TO BE CONSTRUED AS AN ACTUAL BOUNDARY SURVEY.
- 6. CONTRACTOR SHALL COORDINATE LOCATION OF NEW INLETS TO MATCH FACE OF EXISTING CURB.
- 7. STORMWATER DETENTION FOR THIS LOT WAS INCLUDED IN THE ORIGINAL CALCULATIONS FOR THE REGIONAL DETENTION BASIN.

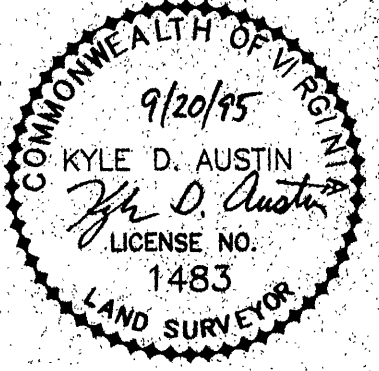
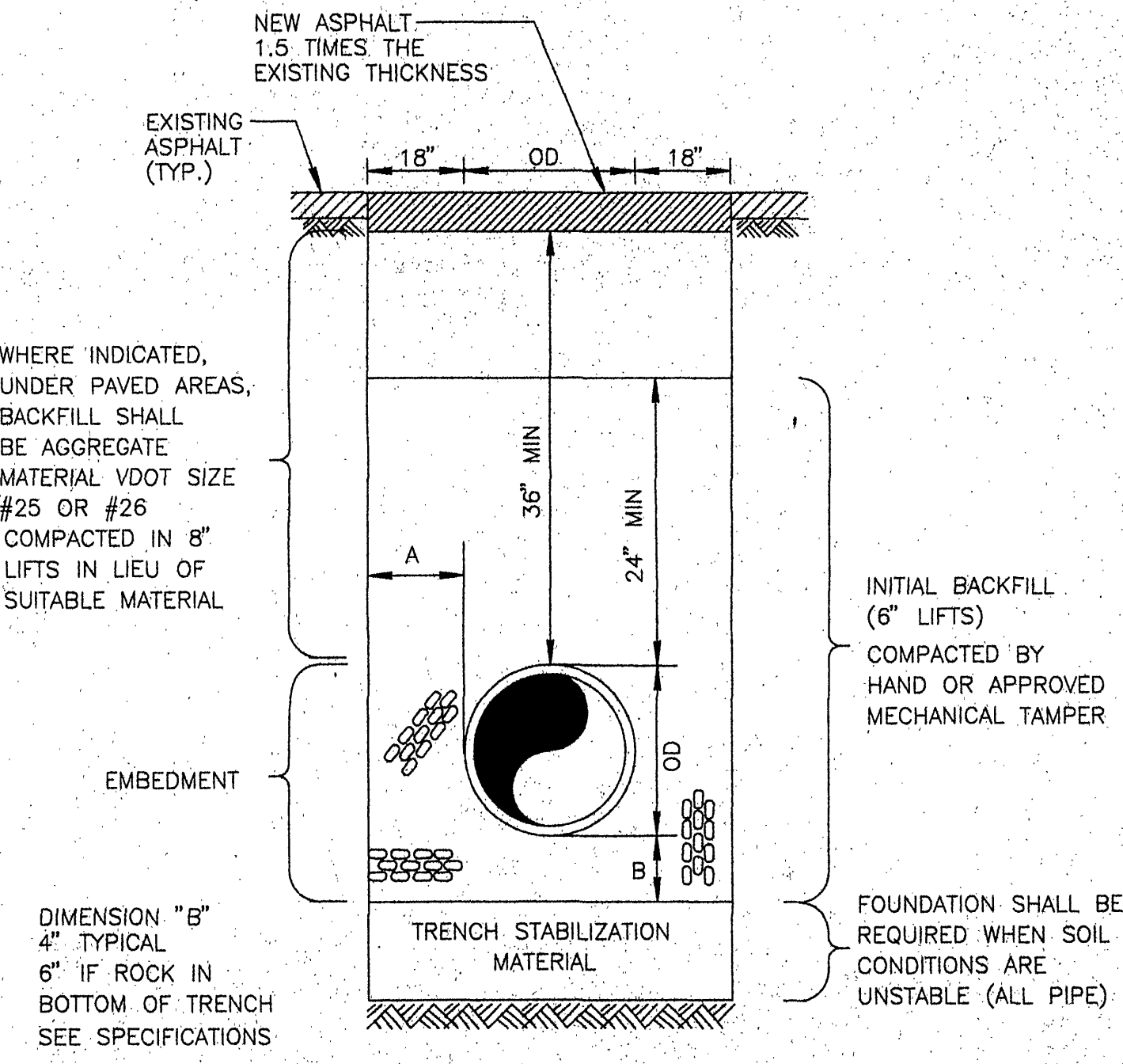
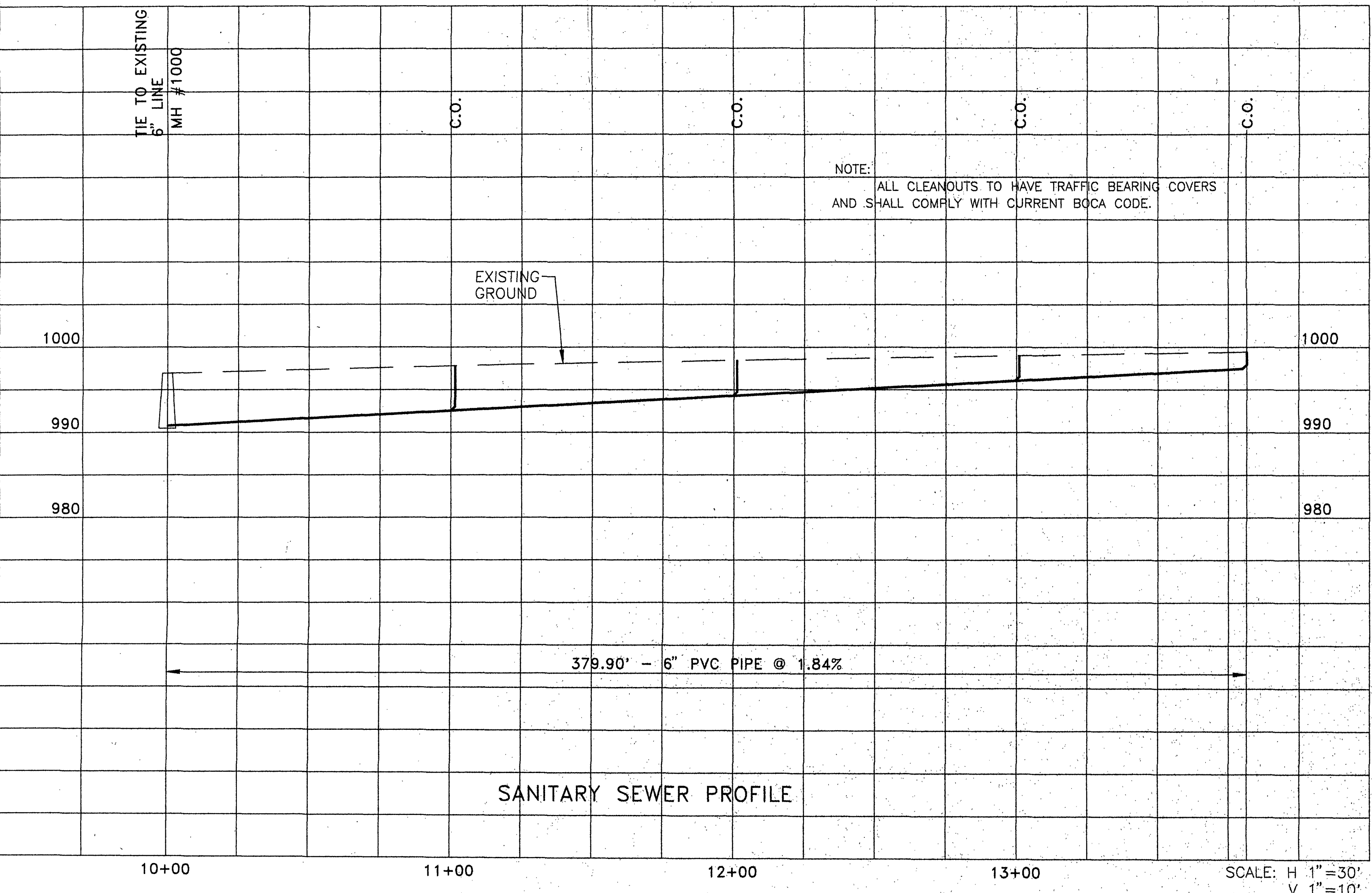
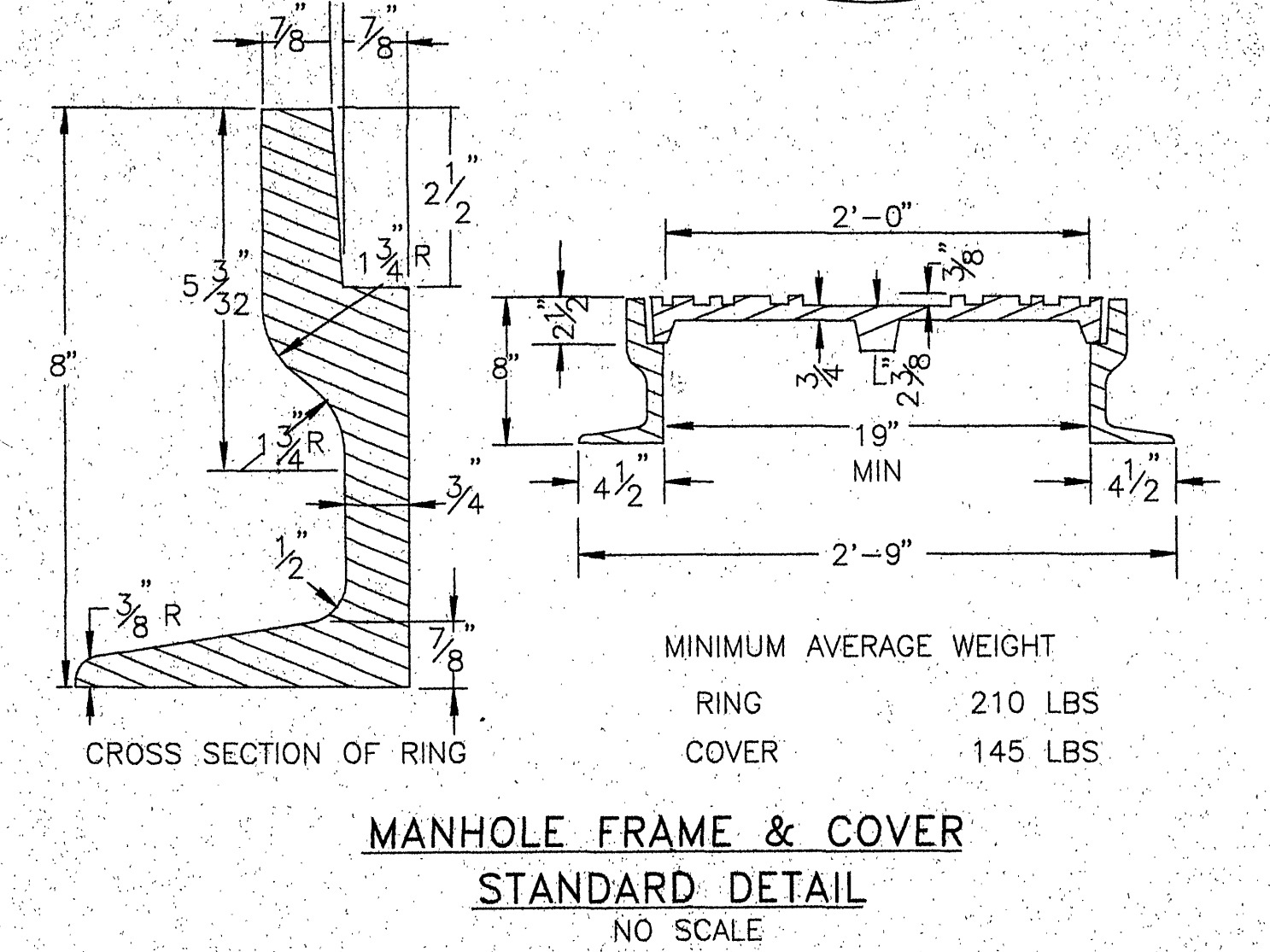
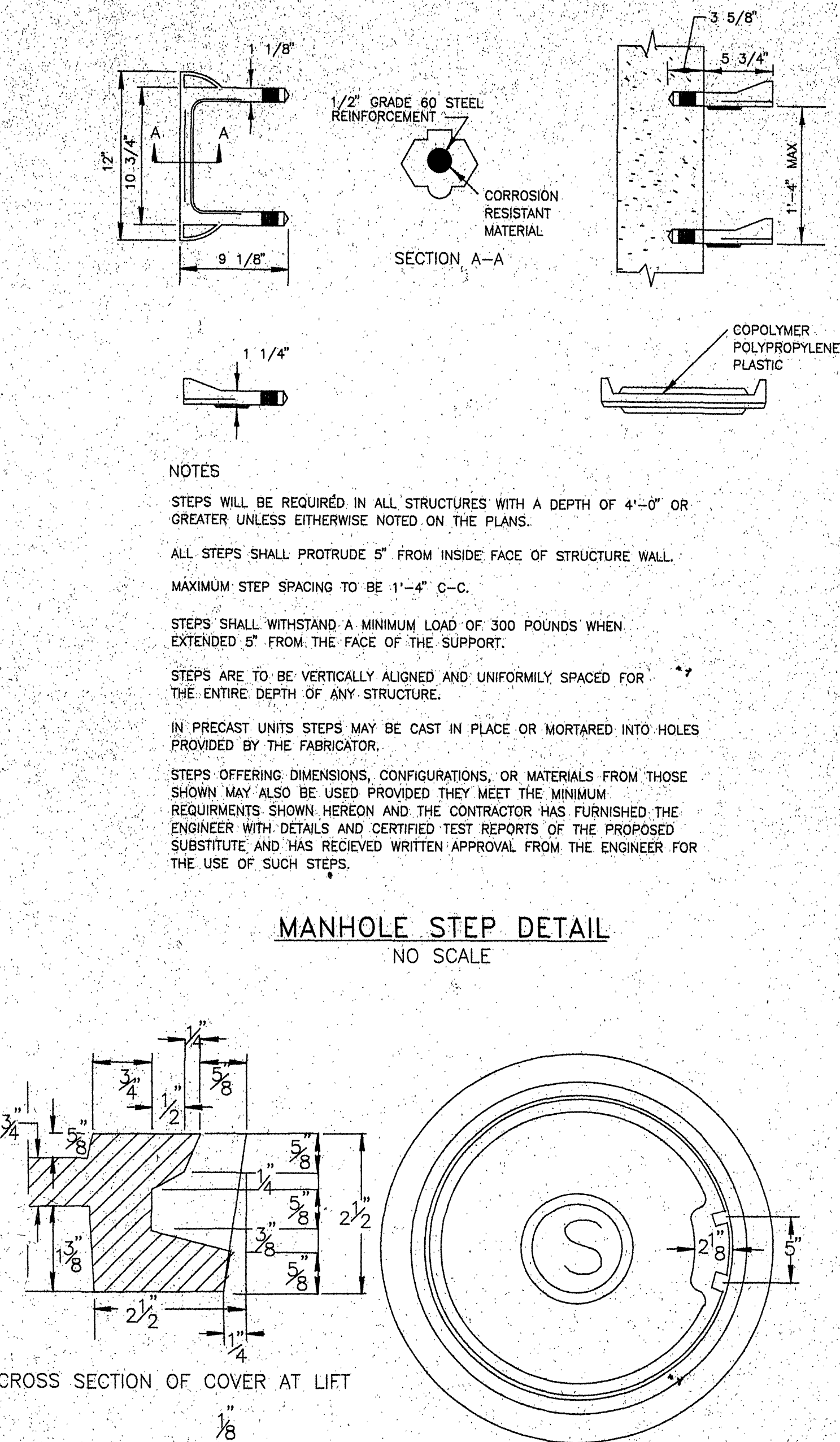
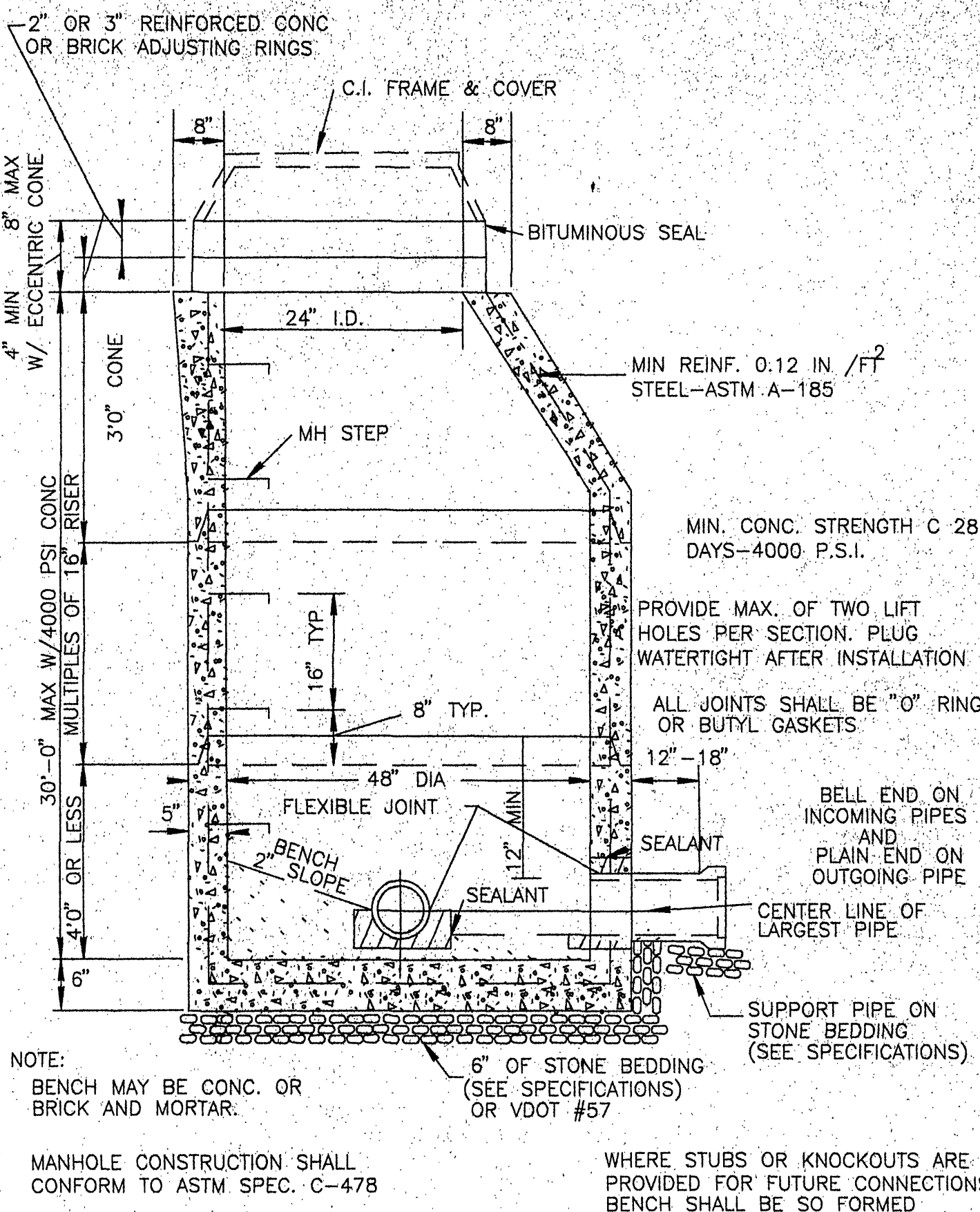
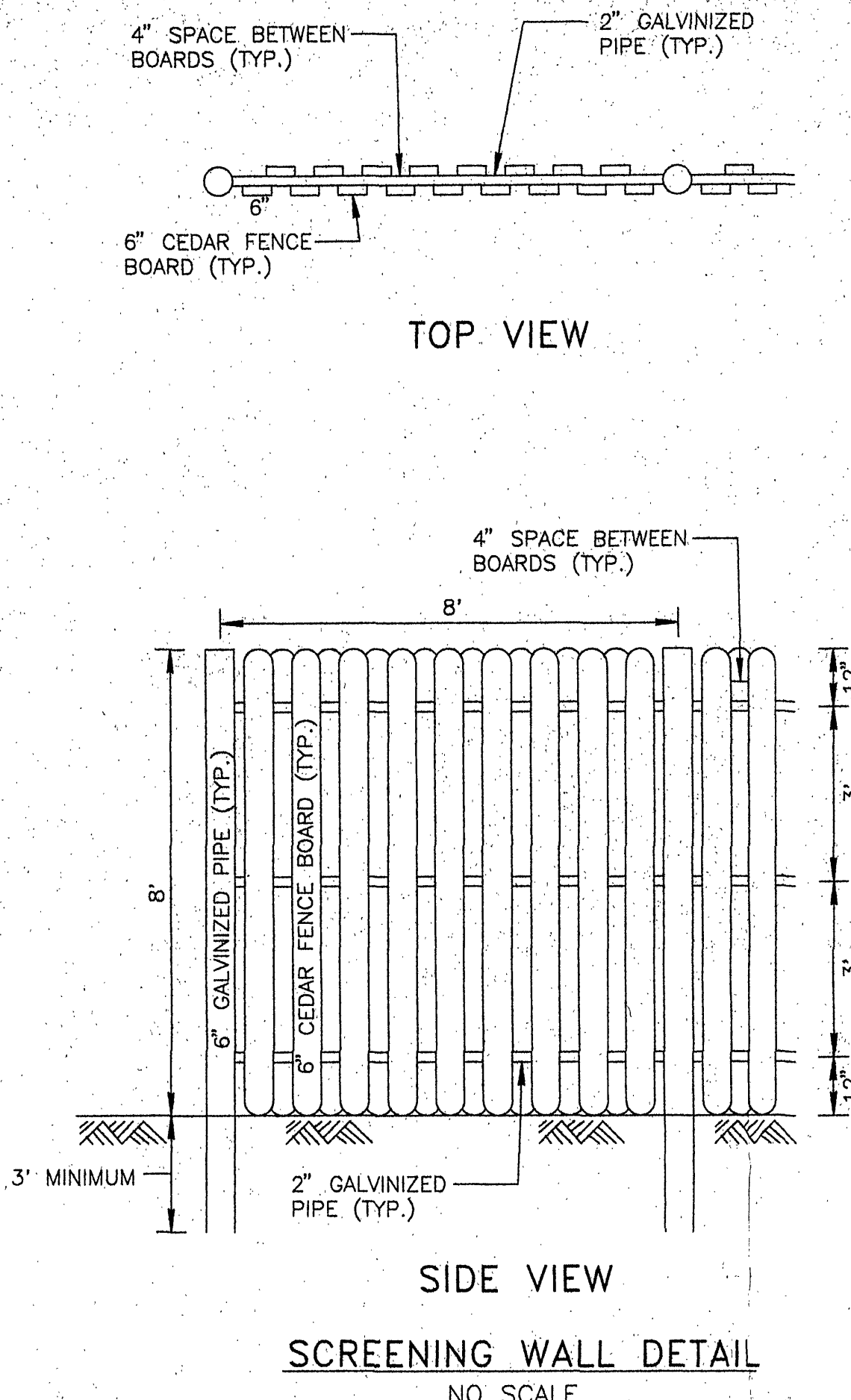
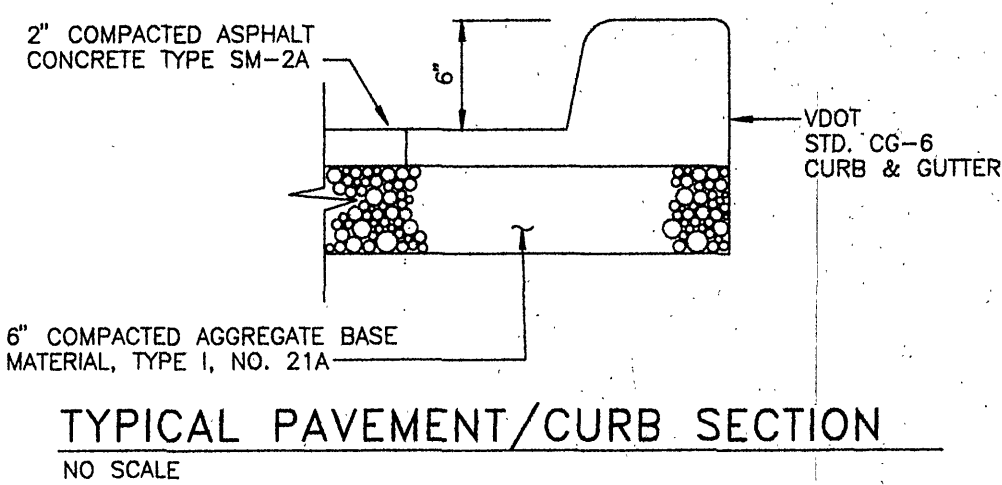

REV	DATE	DESCRIPTION	BY	APP
DSGN	SMM	GOLDEN CORRAL GENERAL NOTES, MISCELLANEOUS DETAILS AND SEWER PROFILE TOWNE SQUARE		
DRAWN	SMM			
CHKD	KDA	CITY OF ROANOKE, VIRGINIA		
SCALE: AS NOTED		COMM. NO. 637G		
DATE: MAY, 1995		SHEET 5		