

DEMOLITION NOTES

- DEMOLITION SHALL INCLUDE, UNLESS OTHERWISE NOTED ON DRAWINGS, REMOVAL OF EXISTING OBJECTS OR IMPROVEMENTS, WHETHER INDICATED ON THE DRAWINGS OR NOT, THAT WOULD, IN THE OPINION OF THE OWNER, PREVENT OR INTERFERE WITH THE PROGRESS OR COMPLETION OF THE PROPOSED WORK.
- PERMITS, FEES AND LICENSES SHALL BE SECURED AND PAID FOR BY THE CONTRACTOR, INCLUDING DISPOSAL CHARGES AS REQUIRED.
- WORK SHALL COMPLY WITH THE REQUIREMENTS OF THE GOVERNING AUTHORITIES IN DEMOLITION OF EXISTING PAVEMENT, CURBS AND GUTTERS, DRAINAGE STRUCTURES AND UTILITIES AS MAY BE REQUIRED.
- ALL EXISTING UTILITIES TO ANY BUILDINGS SHOWN TO BE RAZED SHALL BE DISCONNECTED AND PLUGGED OR CAPPED AS REQUIRED BY THE COUNTY.
- CONTRACTOR SHALL SAW CUT ALL JOINTS WHERE EXISTING CURBING, PAVEMENT, AND/OR SIDEWALK IS TO BE DEMOLISHED AND NEW CONSTRUCTION JOINS THE EXISTING.
- ALL EXISTING CURBING, CONCRETE SIDEWALK, ENTRANCES, BUILDING FOUNDATIONS AND TREES AND BRUSH THAT ARE DEMOLISHED SHALL BE REMOVED FROM THE SITE AND DISPOSED OF BY THE CONTRACTOR. BUILDING DEBRIS, ETC. SHALL NOT BE USED AS FILL MATERIAL ON THE SITE.
- MAKE ARRANGEMENTS, BEFORE INITIATING DEMOLITION, FOR RELOCATING, DISCONNECTING, REROUTING, ABANDONING, OR SIMILAR ACTION AS MAY BE REQUIRED RELATIVE TO UTILITIES AND OTHER UNDERGROUND PIPING, TO PERMIT WORK TO PROCEED WITHOUT DELAY. ARRANGEMENTS SHALL BE MADE IN ACCORDANCE WITH REGULATIONS OF AUTHORITIES OF UTILITIES MENTIONED, SUCH AS OVERHEAD AND UNDERGROUND POWER AND TELEPHONE LINES AND EQUIPMENT, GAS PIPING, STORM SEWERS, SANITARY SEWERS OR WATER PIPING. CONTRACTOR SHALL NOT USE WATER WHEN IT MAY CREATE HAZARDOUS OR OBJECTIONABLE CONDITIONS SUCH AS ICE, FLOODING, AND/OR POLLUTION.
- CONDUCT OPERATIONS TO PREVENT DAMAGE TO ADJACENT BUILDINGS, STRUCTURES, FACILITIES, PROPERTIES, OR INJURY TO PERSONS.
- PROMPTLY REPAIR DAMAGES TO ADJACENT FACILITIES BY DEMOLITION OPERATIONS AT NO COST TO THE OWNER.
- MAINTAIN EXISTING UTILITIES INDICATED TO REMAIN, KEEP IN SERVICE, AND PROTECT AGAINST DAMAGE DURING DEMOLITION OPERATIONS. PREVENT INTERRUPTION OF EXISTING UTILITIES SERVING OCCUPIED OR USED FACILITIES, EXCEPT WHEN AUTHORIZED IN WRITING BY AUTHORITIES HAVING JURISDICTION. PROVIDE TEMPORARY SERVICES DURING INTERRUPTIONS TO EXISTING UTILITIES AS ACCEPTABLE TO GOVERNING AUTHORITIES.
- USE WATER SPRINKLING AND OTHER SUITABLE METHODS TO LIMIT DUST AND DIRT RISING AND SCATTERING IN THE AIR TO THE LOWEST PRACTICAL LEVEL.
- COMPLY WITH GOVERNING REGULATIONS PERTAINING TO ENVIRONMENTAL PROTECTION.
- EXISTING FEATURES AND TOPOGRAPHIC INFORMATION PERTAINING TO THIS PROPERTY IS SHOWN BASED ON APPROVED PLANS FOR "SUNCREST COMMUNITY," DATED 8/30/2013, PREPARED BY BALZER AND ASSOCIATES, INC. G.C. SHALL FIELD-VERIFY ALL EXISTING CONDITIONS AND ELEVATIONS PRIOR TO CONSTRUCTION.

LINE TABLE		
LINE	BEARING	LENGTH
L4	N61°02'14"W	34.18'

CURVE TABLE						
CURVE #	LENGTH	RADIUS	TANGENT	CHORD BEARING	CHORD	DELTA
C1	36.00'	40.00'	19.32'	N86°48'52"W	34.79'	51°33'37"
C2	39.27'	25.00'	25.00'	N11°17'44"E	35.36'	90°00'00"

GRAPHIC SCALE

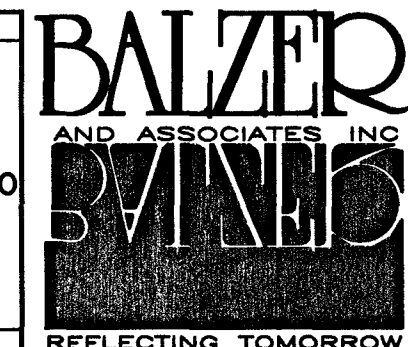
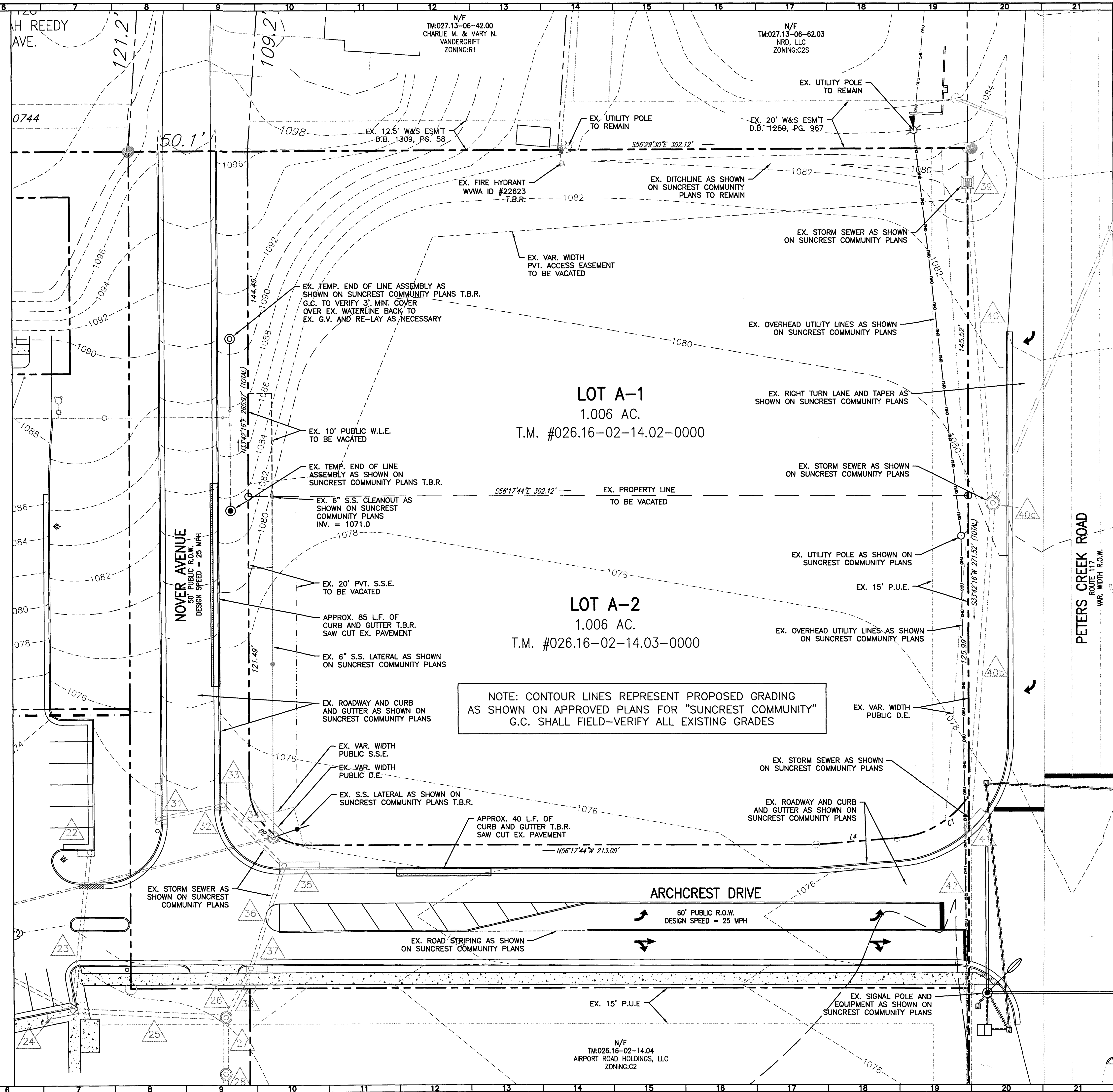
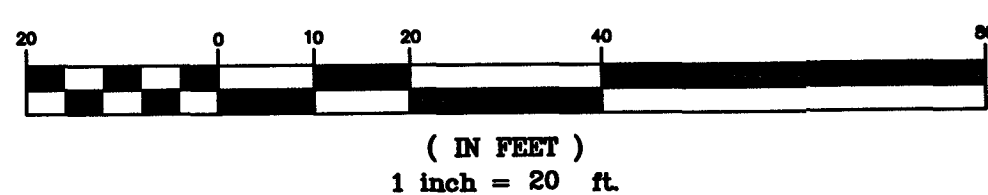

www.balzer.cc
Chesterfield
Henrico
New River Valley
Roanoke
Shenandoah Valley

RESIDENTIAL LAND DEVELOPMENT ENGINEERING
SITE DEVELOPMENT ENGINEERING
LAND USE PLANNING & ZONING
LANDSCAPE ARCHITECTURE
LAND SURVEYING
ARCHITECTURE
STRUCTURAL ENGINEERING
GEOTECHNICAL ENGINEERING
TRANSPORTATION ENGINEERING
ENVIRONMENTAL & SOIL SCIENCE
WETLAND DELINEATIONS & STREAM EVALUATIONS

Balzer and Associates, Inc.

1208 Corporate Circle
Roanoke, VA 24018
540-772-9580
FAX 540-772-8050

APPROVED

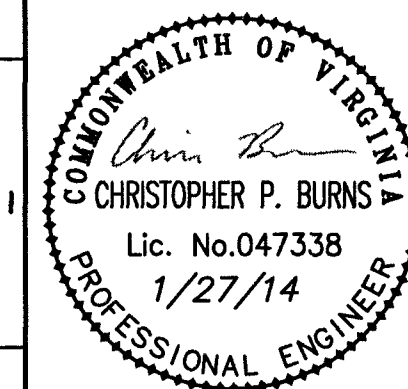

GOODWILL
PETERS CREEK ROAD & ARCHCREST DRIVE
EXIST. CONDITIONS & DEMOLITION PLAN
HOLLIS DISTRICT
ROANOKE COUNTY, VIRGINIA

DRAWN BY CPB
DESIGNED BY CPB
CHECKED BY BTC
DATE 12/13/2013
SCALE 1"=20'

REVISIONS:
01/08/2014
01/27/2014

SHEET NO.

C2

JOB NO. R1300149.00