

Power Poles property of APPALACHIAN POWER CO., Roanoke, Va.
 Telephone Poles property of C&P TEL. CO., Roanoke, Va.
 Gas Lines property of ROANOKE GAS CO., Roanoke, Va.
 Water Lines property of CITY OF ROANOKE
 Sewer Lines marked RCPSA property of ROANOKE COUNTY PUBLIC SERVICE AUTHORITY, Salem, Va.
 Sewer Lines in City or marked CoR property of CITY OF ROANOKE

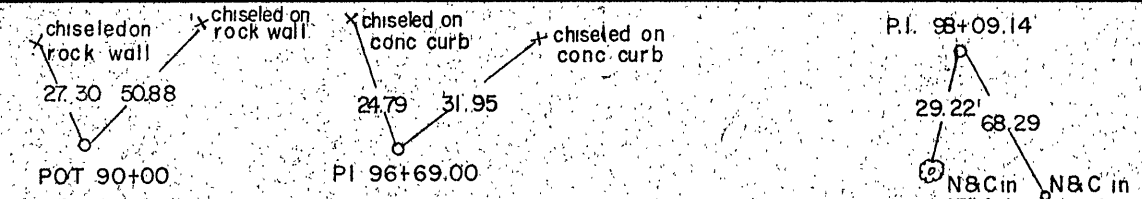

DESIGN FEATURES RELATING TO CONSTRUCTION OR TO REGULATION AND CONTROL OF TRAFFIC MAY BE SUBJECT TO CHANGE AS DEEMED NECESSARY BY THE DEPARTMENT

REVISED	PUB. ROAD REGION	STATE	FEDERAL AID	STATE	SHEET NO.
5-30-71 5-18-71 1-27-71 10-26-71 8-9-72 3-15-72	2	VA.		682	3

L.L. Arthur
 J.G. Graham
 S.L. Thompson, Jr.
 4-15-70
 47396
 TRACED & LINKED

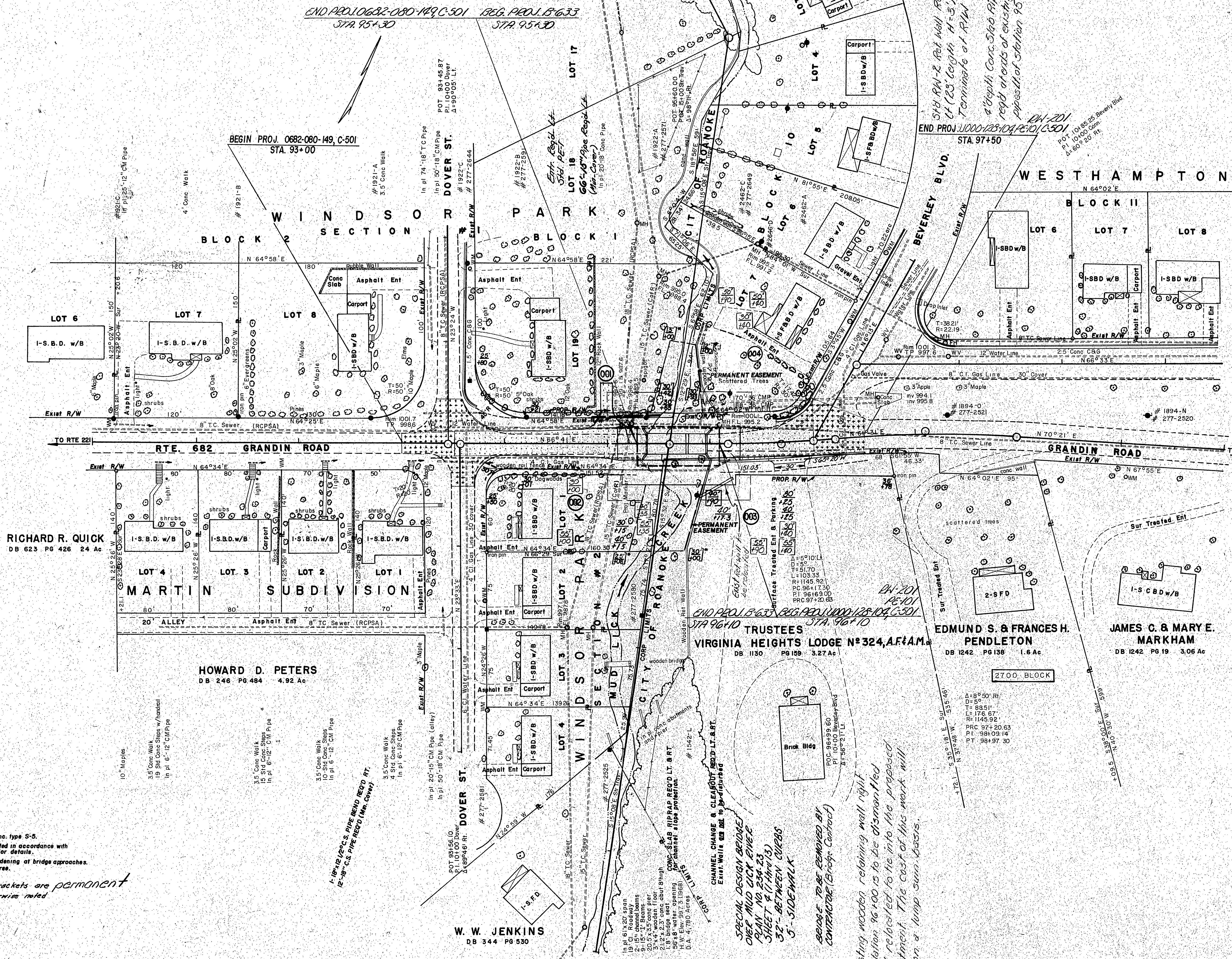

- WINDSOR PARK - SECTION #1**
- LOT 6 - ROBERT L. & MARY T. THORNTON
DB 528 PG 230 18,000 Sq Ft
 - LOT 7 - T.B. & BECCA DUDLEY WITT
DB 530 PG 499 18,000 Sq Ft
 - LOT 8 - JOSEPH S. & FRANCES Y. WICKES
DB 526 PG 457 26,464 Sq Ft
 - LOT 17 - RALPH A. & J. MARTIN GLASGOW
DB 553 PG 159
 - LOT 18 - BLANCHE W. WEDDLE
DB 554 PG 205 0.77 Ac
 - LOT 19 - BERKLEY H. & EVELYN W. RILEY
DB 532 PG 190 0.7 Ac

- WINDSOR PARK - SECTION #2**
- LOT 1 - H. CALEB & WINFRED S.B. CUSHING
DB 731 PG 196 13,160 Sq Ft
 - LOT 2 - JOHN G. & LAURA T. HARRISON
DB 754 PG 579 11,625 Sq Ft
 - LOT 3 - RANDOLPH L. & MILDRED R. WHITTAKER
DB 748 PG 100 10,838 Sq Ft
 - LOT 4 - FRANCES K. STEVENS
DB 737 PG 119 12,490 Sq Ft

- WESTHAMPTON - BLOCK #10**
- LOT 3 - HARRY C. & MARTHA S. WHITESELL
DB 1218 PG 336 12,640 Sq Ft
 - LOT 4 - JOHN R. & MARY F. BROOKS
DB 1079 PG 49 14,720 Sq Ft
 - LOT 5 - FURMAN C. & ROSE T. PRICE
DB 1227 PG 14 14,550 Sq Ft
 - LOT 6 - JACK L. & LINDA C. WAKEMAN
DB 1253 PG 437 16,240 Sq Ft
 - LOT 7 - F. MEADE & EVELYN M. BAILEY
DB 1007 PG 330 0.48 Ac

- WESTHAMPTON - BLOCK #11**
- LOT 6 - ELIZABETH C. AYRES
DB 1202 PG 432 17,392 Sq Ft
 - LOT 7 - HARRY R. & NELL N. LUCAS
DB 1243 PG 309 10,637 Sq Ft
 - LOT 8 - ARTIE D. & HELEN L. NIENKE
DB 1223 PG 651 10,637 Sq Ft

- MARTIN SUBDIVISION**
- LOT 1 - MAZIE A. VAUGHN
DB 819 PG 333 11,200 Sq Ft
 - LOT 2 - JESSIE B. & ELVA B. SELLERS
DB 502 PG 416 11,200 Sq Ft
 - LOT 3 - GEORGE N. & NINA C. ECONOMY
DB 530 PG 209 9,800 Sq Ft
 - LOT 4 - DONALD J. & LULA W. GULDEN
DB 477 PG 265 9,714 Sq Ft

NOTE:
 [Symbol] Denotes area to be resurfaced only, with Bit. Conc. type S-5.
 Curb, gutter and entrance gutter to be constructed in accordance with City of Roanoke Standards. See Sheet WP-2A for details.
 See Standard WP-1 for method of pavement widening at bridge approaches.
 * Denotes easements referenced to stream/traverse.

Dashed lines and figures in brackets are permanent easements except where otherwise noted.

Existing wooden retaining wall right of station 96+00.15 to be dismantled and relocated to the left into the proposed abutment. The cost of this work will be on a lump sum basis.

BEARINGS TO BE REMOVED BY CONTRACTOR (Energy Contract)

SPECIAL DESIGN BRIDGE OVER MUD LICK CREEK PLAN NO. 234-23 SHEET 2 (11/11/73) 33'-BETWEEN CURBS 5'-SIDEWALK



JAN 11 1975

PLAN NO.	PROJECT	FILE NO.	SHEET NO.
A	0682-080-149, C-501 0682-080-150, B-633		3

A 0197