NOTE: FINAL LOCATION OF SEWER LATERALS TO BE DETERMINED AT THE TIME OF CONSTRUCTION BY THE CITY ENGINEER. ALL LATERALS TO BE CONSTRUCTED OF 6" PIPE.
EXISTING SANITARY SEWER TO BE PLUGGED WHEREVER INTERUPTED.
EXISTING MANHOLES TO BE ABANDONED ARE TO BE REMOVED 2' BELOW FINISHED GRADE, BACKFILLED AND COMPACTED.

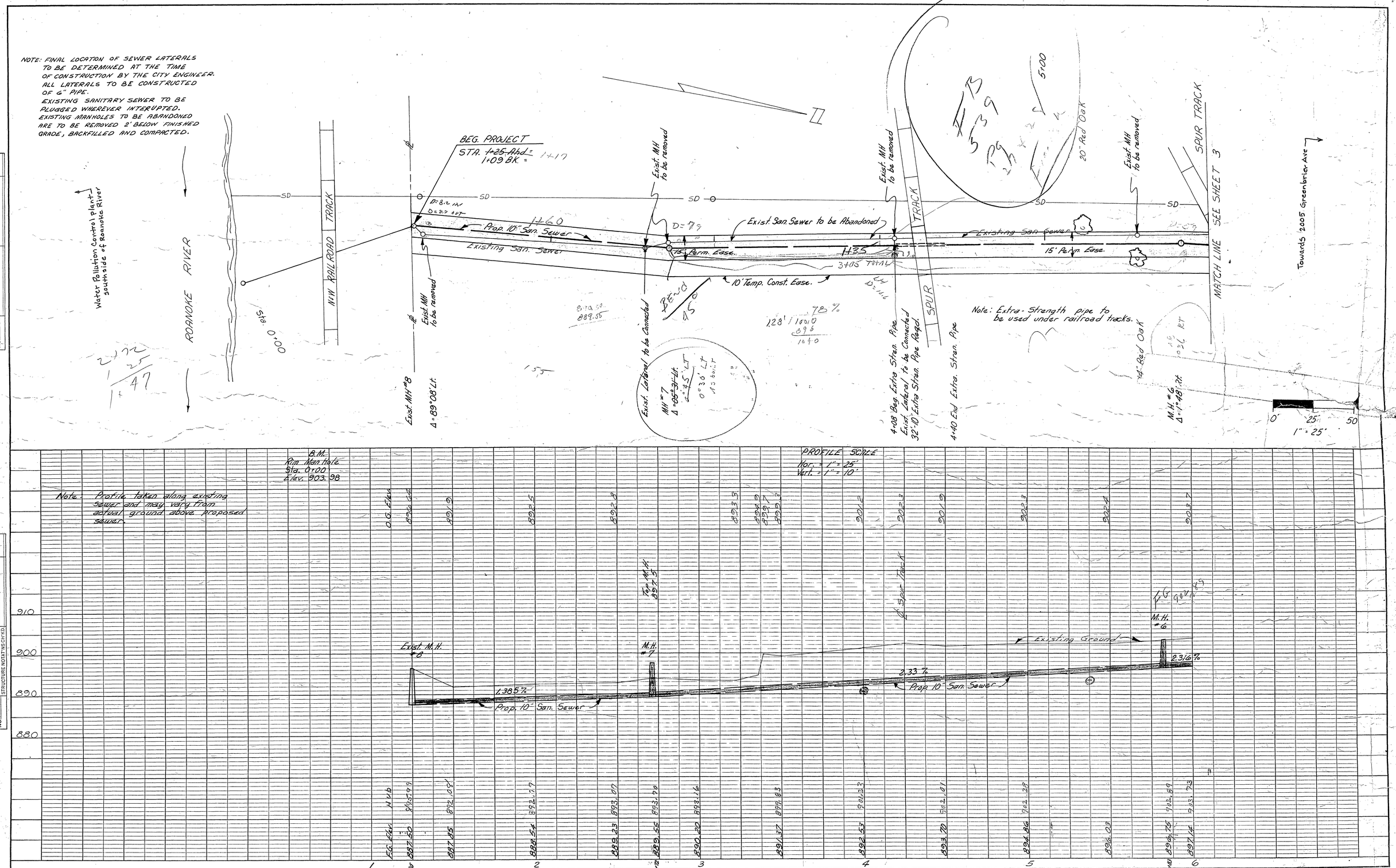

PLAN
SURVEYED
PLOTTED
NOTE BOOK ALIGNMENT CHECKED
NO. 256 RT. OF WAY CHECKED
BY: K. Parker, J. Treadway
DATE

PROFILE
SURVEYED
PLOTTED
NOTE BOOK GRADES CHECKED
NO. 256 B. M.'s NOTED
STRUCTURE NOTATIONS CHKD.
BY: K. Parker, J. Treadway
DATE

K+E PLATE 1, PLAN-PROFILE
KEUFFEL & ESSER CO.
48 7004 MADE IN U.S.A.

Plan # 4979
Sheet # 2 of 4