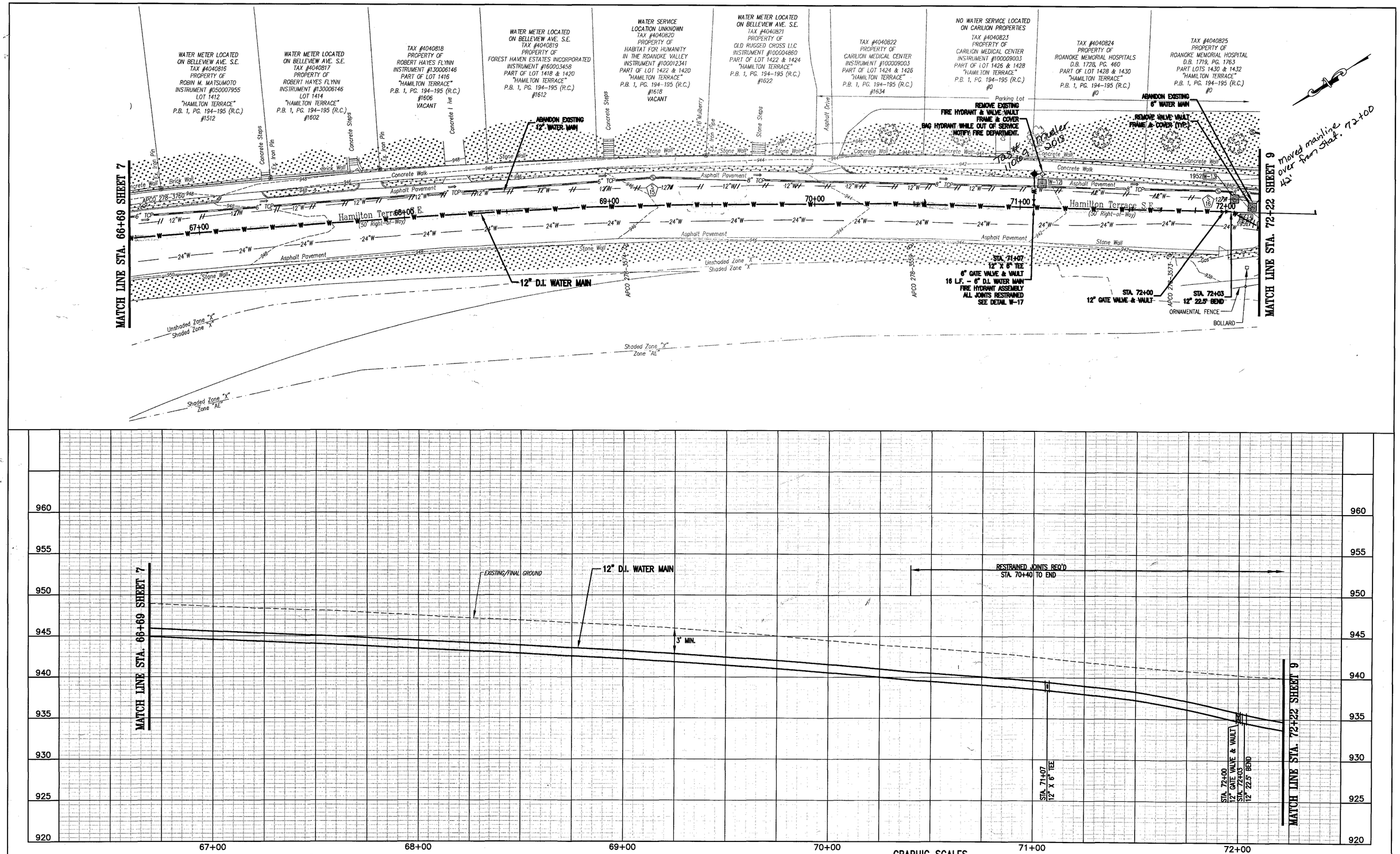

COMMONWEALTH OF VIRGINIA
GARY WAYNE FERN
Lic. No. 048914
11/17/2017
PROFESSIONAL ENGINEER

WRA
Whitman, Requardt & Associates, LLP
1700 Kraft Dr, Suite 1200, Blacksburg, VA 24060

WESTERN VIRGINIA WATER AUTHORITY
601 South Jefferson Street, Suite 300
Roanoke, Virginia 24011

DES: PJM	SCALE: AS SHOWN
DRAWN: JES	HORIZ: 1" = 20'
CHECK: GWF	VERT: 1" = 5'
DATE: 11/17/17	

HAMILTON TERRACE WATER MAIN REPLACEMENT

PLAN - PROFILE
STA. 66+69 TO STA. 72+22

REV	DATE	DESCRIPTION

DRAWING	SHEET
–	8