

3.02	TEMPORARY STONE CONSTRUCTION ENTRANCE	CE
3.05	SILT FENCE	SF
3.09	TEMPORARY DIVERSION DIKE	DD
3.13	TEMPORARY SEDIMENT TRAP	ST
3.18	OUTLET PROTECTION	OP
3.31	TEMPORARY SEEDING	TS
3.32	PERMANENT SEEDING	PS
3.35	MULCHING	MU
3.36	SOIL STABILIZATION BLANKETS & MATTING	B/M

**OUTLET PROTECTION DATA:**  
 OUTLET PROTECTION- EC-1, CLASS 1 RIP RAP  
 EC-1 CLASS 1 RIP RAP  
 LENGTH OF APRON=10'  
 WIDTH OF APRON=6'  
 MIN. STONE SIZE=6"

- CONSTRUCTION SEQUENCING NOTES:**
- PHASE 1:**
1. THE CONSTRUCTION ENTRANCE TO BE INSTALLED AS A FIRST STEP.
  2. SILT FENCE TO BE INSTALLED ALONG THE NORTHERN AND WESTERN PROPERTY LINES.
  3. THE SEDIMENT TRAP SHALL BE INSTALLED AND MAINTAINED UNTIL ALL AREAS OF THE SITE HAVE BEEN STABILIZED.
  4. DIVERSIONS SHALL BE INSTALLED PRIOR TO MAJOR GRADING OPERATIONS.
- PHASE 2:**
1. TOPSOIL SHALL BE STRIPPED AND STOCKPILED AND SEEDED AND SURROUNDED BY SILT FENCE.
  2. MAJOR GRADING OPERATIONS SHALL BE PERFORMED AT THIS TIME.
  3. TEMPORARY SEEDING MUST BE PROVIDED FOR ALL DISTURBED AREAS THAT WILL REMAIN DORMANT FOR MORE THAN 30 DAYS. PERMANENT SEEDING, MULCHING, AND BLANKET MATTING TO BE PROVIDED FOR ALL APPLICABLE AREAS AS SOON AS POSSIBLE AFTER FINAL GRADE IS ACHIEVED.
  4. ALL UTILITIES FOR THE SITE SHALL BE INSTALLED AT THIS TIME.
  5. WHEN ALL AREAS UPSTREAM OF THE SEDIMENT TRAP HAVE BEEN STABILIZED, THE SEDIMENT TRAP MAY BE REMOVED.
  6. PAVEMENT, CURBING, ETC. SHALL BE INSTALLED AT THIS TIME.
  7. TOPSOIL AND SEEDING SHALL BE APPLIED TO LANDSCAPE AREAS AS NECESSARY.
  8. WHEN THE ENTIRE SITE IS STABILIZED, SILT FENCE AND THE CONSTRUCTION ENTRANCE CAN BE REMOVED.
- \*NOTE: ROANOKE COUNTY INSPECTION AND APPROVAL IS REQUIRED PRIOR TO THE REMOVAL OF EROSION AND SEDIMENT CONTROL MEASURES.

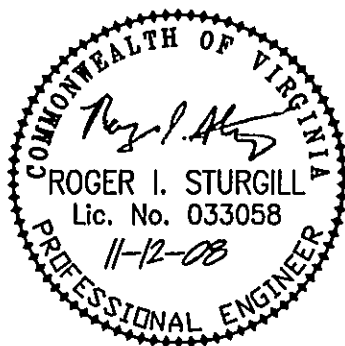
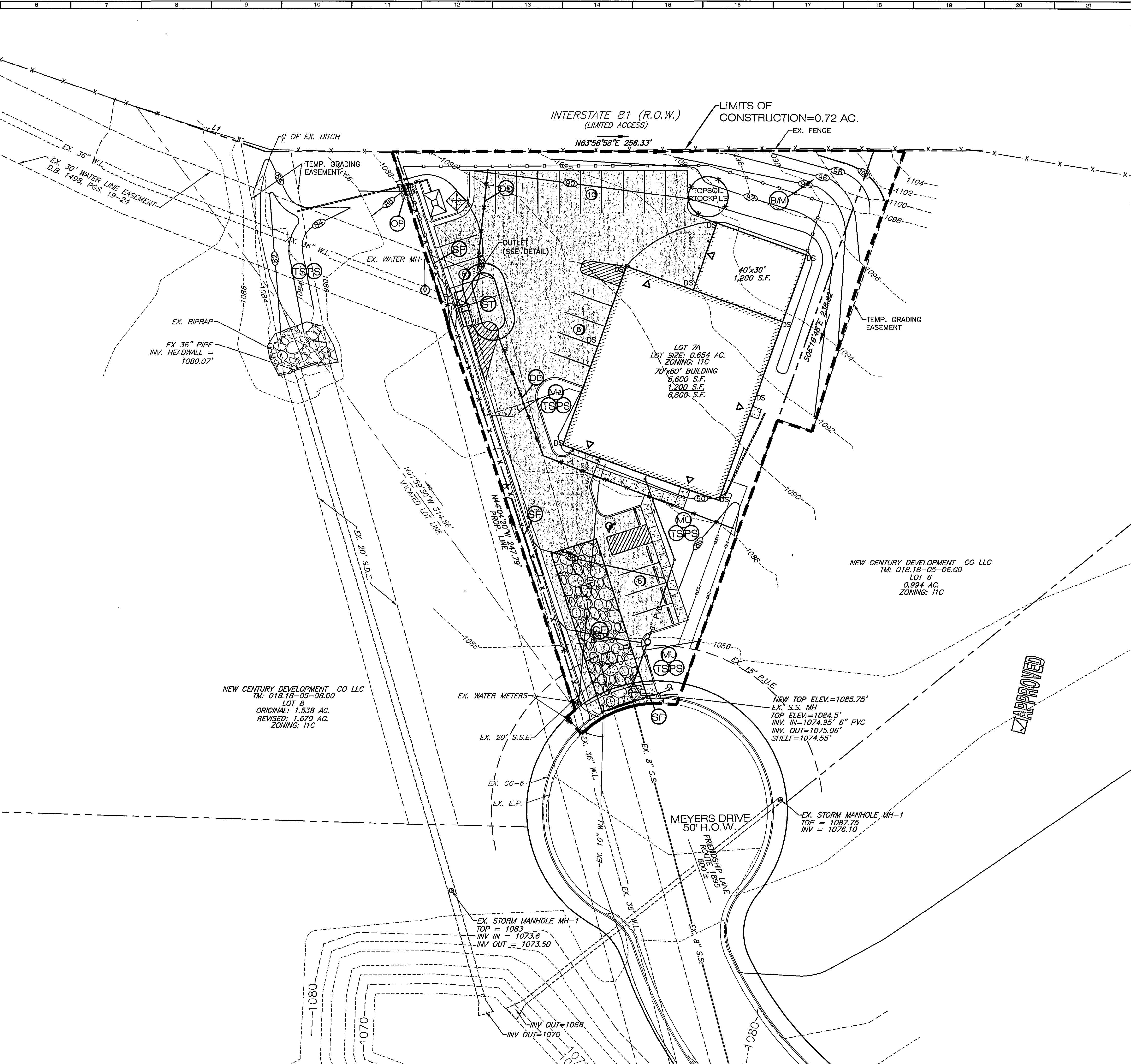
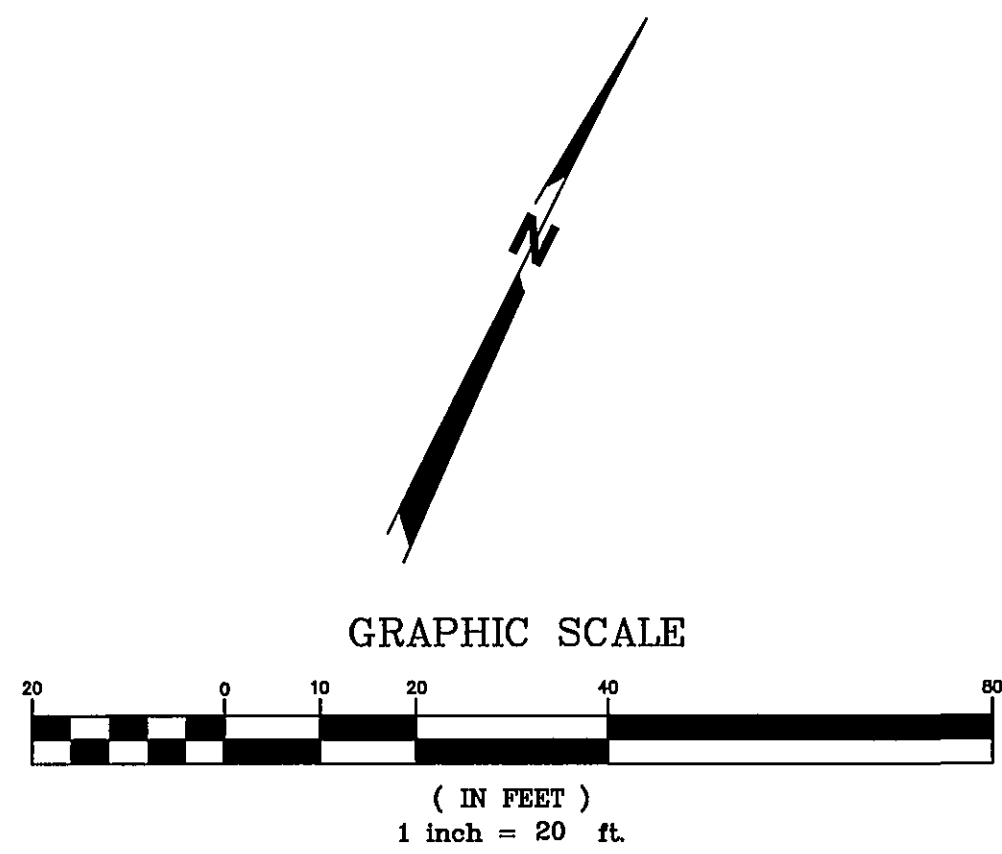

**BALZER**  
AND ASSOCIATES, INC.  
**ENGINEERS**

REFLECTING TOMORROW  
[www.balzer.cc](http://www.balzer.cc)  
PLANNERS • ARCHITECTS  
ENGINEERS • SURVEYORS

1208 Corporate Circle  
Roanoke, Virginia 24018  
Phone: 540/772-9580  
FAX: 540/772-8050

15871 City View Drive  
Suite 200  
Midlothian, Virginia 23113  
Phone: 804/784-0371  
FAX: 804/784-2835

880 Technology Park Drive  
Suite 200  
Glen Allen, Virginia 23059  
Phone: 804/683-0132  
FAX: 804/683-0133

448 Peppers Ferry Road, NW  
Christiansburg, Virginia 24073  
Phone: 540/381-4280  
FAX: 540/381-4281

15881 Commerce Road  
Suite 401  
Verona, Virginia 24482  
Phone: 540/248-3220  
FAX: 540/248-3221

**HANNABASS & ROWE GARAGE**  
**EROSION & SEDIMENT CONTROL PLAN**

COUNTY OF ROANOKE, VIRGINIA

DRAWN BY: BTC  
DESIGNED BY: BTC  
CHECKED BY: SMH  
DATE: 6-13-08

REVISIONS:  
7-28-08  
8-25-08  
9-12-08  
11-12-08

SCALE: 1"=20'

SHEET NO.  
**C-6**

JOB NO.  
R0800146.00