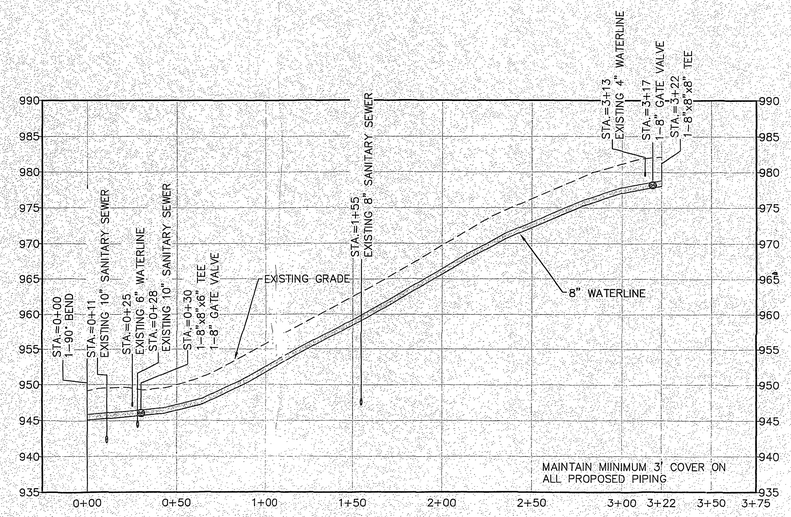

3RD STREET PROFILE (FROM SHEETS U-5 & U-8)

SCALE: H: 1"=40', V: 1"=10'

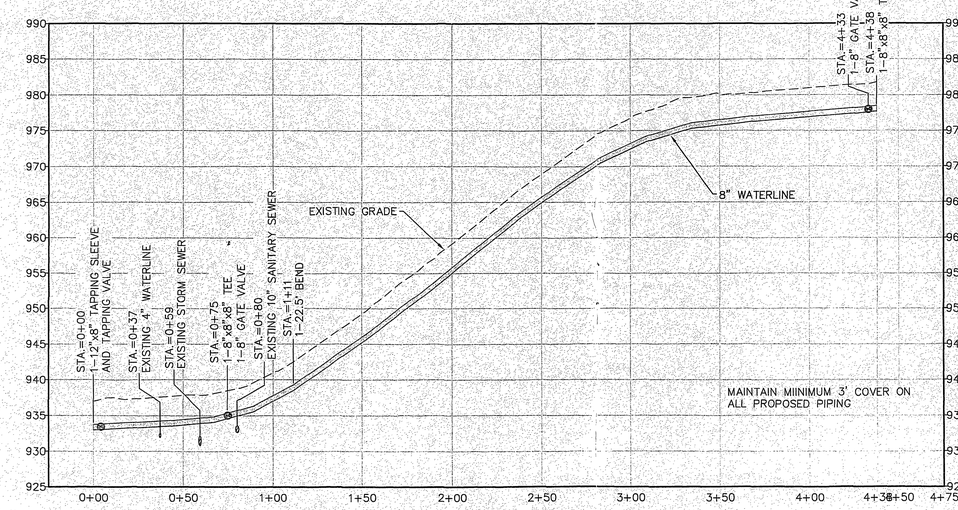

7TH STREET PROFILE (FROM SHEETS U-4 & U-6)

SCALE: H: 1"=40', V: 1"=10'

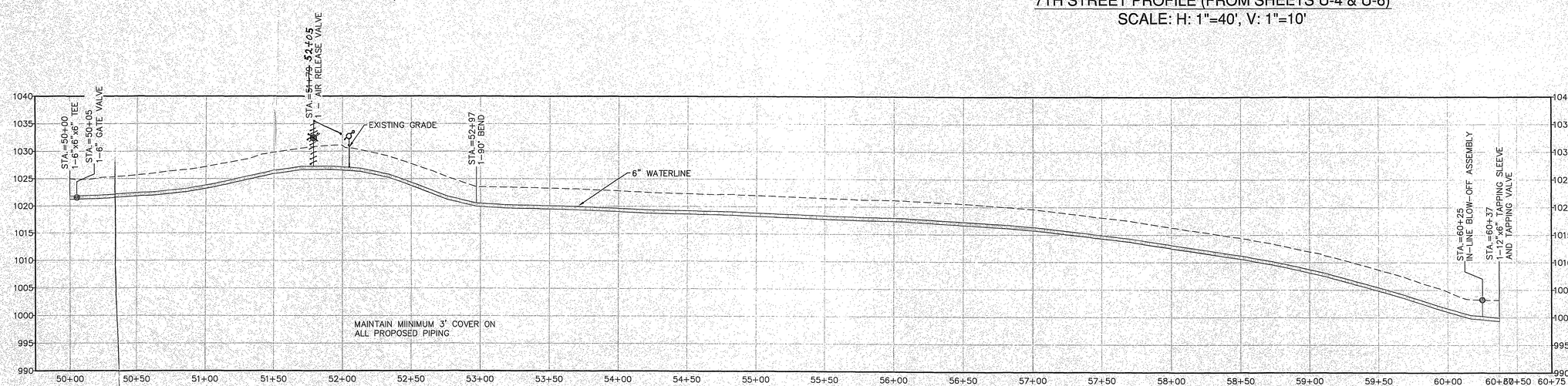

CHESTNUT AVENUE PROFILE (FROM SHEET U-10)

SCALE: H: 1"=40', V: 1"=10'

COMMONWEALTH OF VIRGINIA
RANDALL M. HANCOCK
Lic. No. 14541
11/13/09
PROFESSIONAL ENGINEER

Draper Aden Associates
Engineering • Surveying • Environmental Services
Blacksburg, VA
2206 South Main Street
Blacksburg, VA 24060
540-552-0444 Fax: 540-552-0291
www.daa.com
Richmond, VA
Charlottesville, VA
Hampton Roads, VA

CHESTNUT, 3RD ST, AND 7TH ST PROFILE

HARRISON AREA PHASE 3 WATERLINE REPLACEMENTS

CITY OF ROANOKE, VIRGINIA

REVISIONS

1 OCTOBER 15, 2009

2 OCTOBER 29, 2009
PER WVWA AND CITY OF ROANOKE COMMENTS

APPROVED
DEC 14 2009

DESIGNED BY:	RMH
DRAWN BY:	SAK
CHECKED BY:	TOM
SCALE:	AS SHOWN
DATE:	SEPTEMBER 30, 2009
PROJECT NUMBER:	B09134B-01

U-11

P:\B09134B\SHEETS\B09134B-01C\PLAN AND PROFILE.dwg November 19, 2009 1:49:31 PM