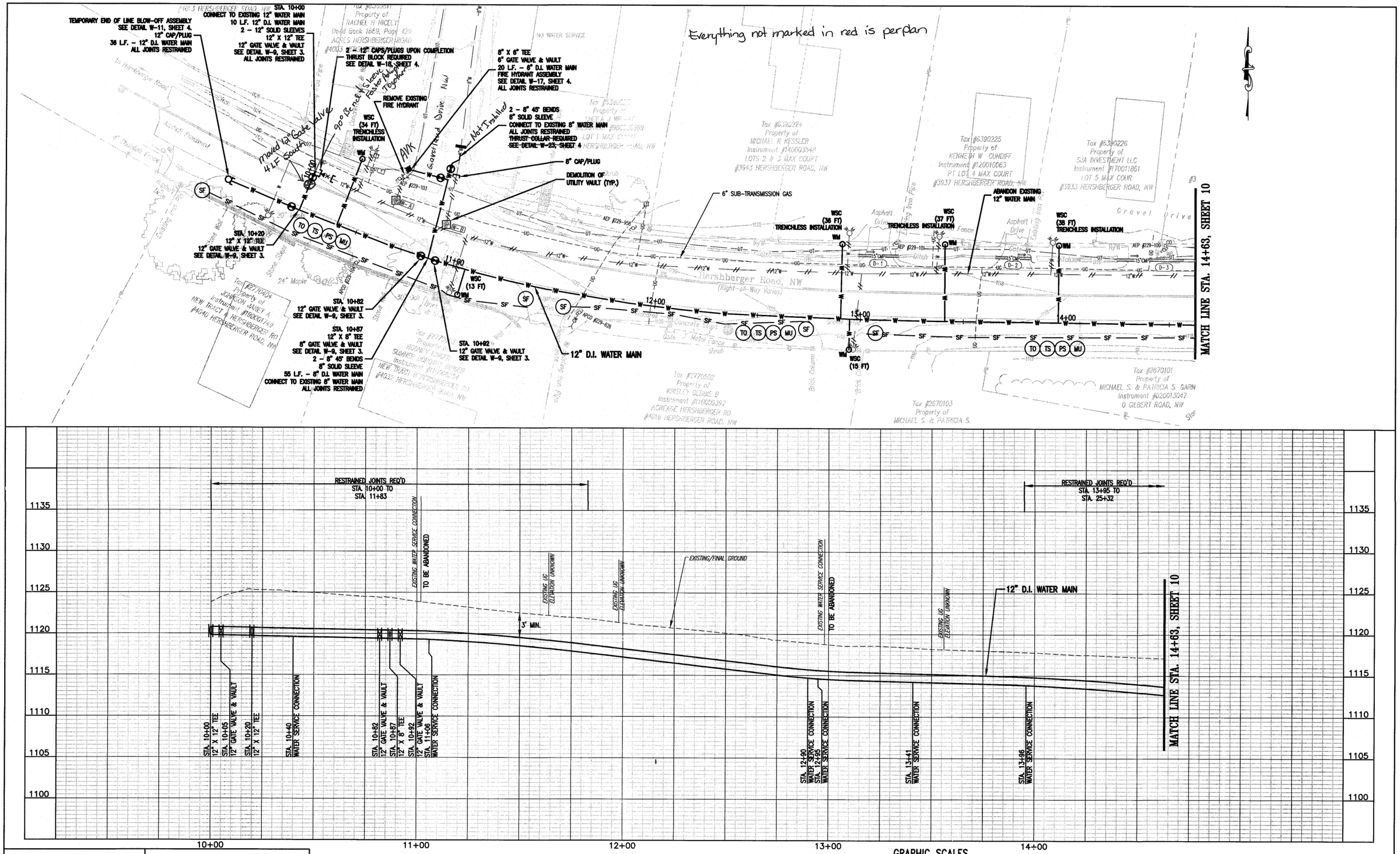

COMMONWEALTH OF VIRGINIA
PAULA J. MOORE
Lic. No. 035821
7/23/2019
PROFESSIONAL ENGINEER

WRA
Whitman, Requardt & Associates, LLP
1700 Kraft Dr, Suite 1200, Blacksburg, VA 24060

WESTERN VIRGINIA WATER AUTHORITY
601 South Jefferson Street, Suite 300
Roanoke, Virginia 24011

DES: PJM	SCALE: AS SHOWN
DRAWN: JES	HORIZ: 1" = 20'
CHECK: GWF	VERT: 1" = 5'
DATE: 7/23/19	

HERSHBERGER ROAD
(GARSTLAND DRIVE TO FAIRHOPE ROAD)
WATER MAIN REPLACEMENT (WCIP-106)

12" WATER MAIN PLAN – PROFILE
STA. 10+00 TO STA. 14+63

REV	DATE	DESCRIPTION

DRAWING	SHEET
–	9