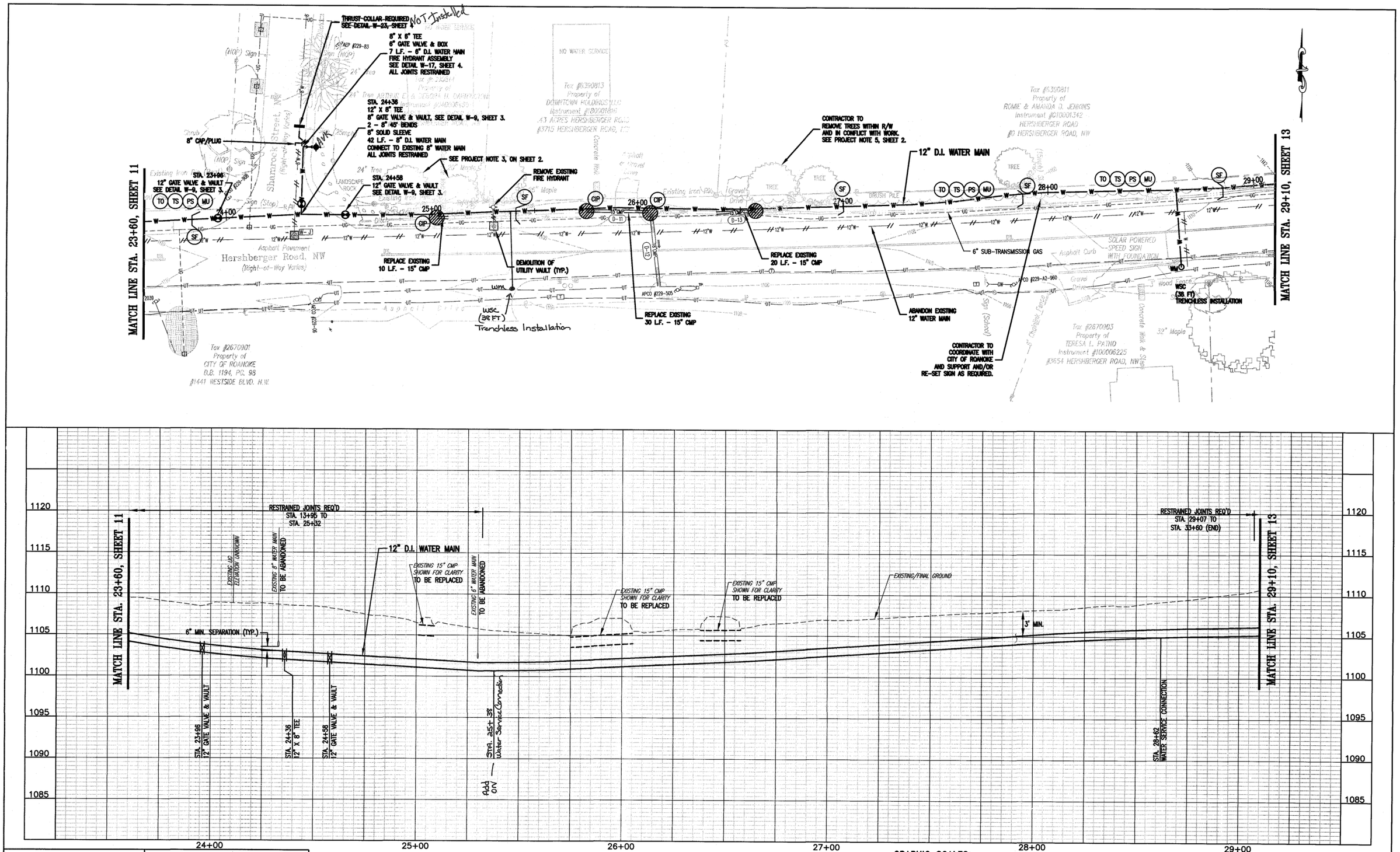

COMMONWEALTH OF VIRGINIA
PAULA J. MOORE
Lic. No. 036821
7/23/2019
PROFESSIONAL ENGINEER

WRA
Whitman, Requardt & Associates, LLP
1700 Kraft Dr, Suite 1200, Blacksburg, VA 24060

WESTERN VIRGINIA WATER AUTHORITY
601 South Jefferson Street, Suite 300
Roanoke, Virginia 24011

DES:	PJM	SCALE:	AS SHOWN
DRAWN:	JES	HORIZ:	1" = 20'
CHECK:	GWF	VERT:	1" = 5'
DATE:	7/23/19		

HERSHBERGER ROAD
(GARSTLAND DRIVE TO FAIRHOPE ROAD)
WATER MAIN REPLACEMENT (WCIP-106)

12" WATER MAIN PLAN - PROFILE
STA. 23+60 TO STA. 29+10

REV	DATE	DESCRIPTION

DRAWING	SHEET
–	12