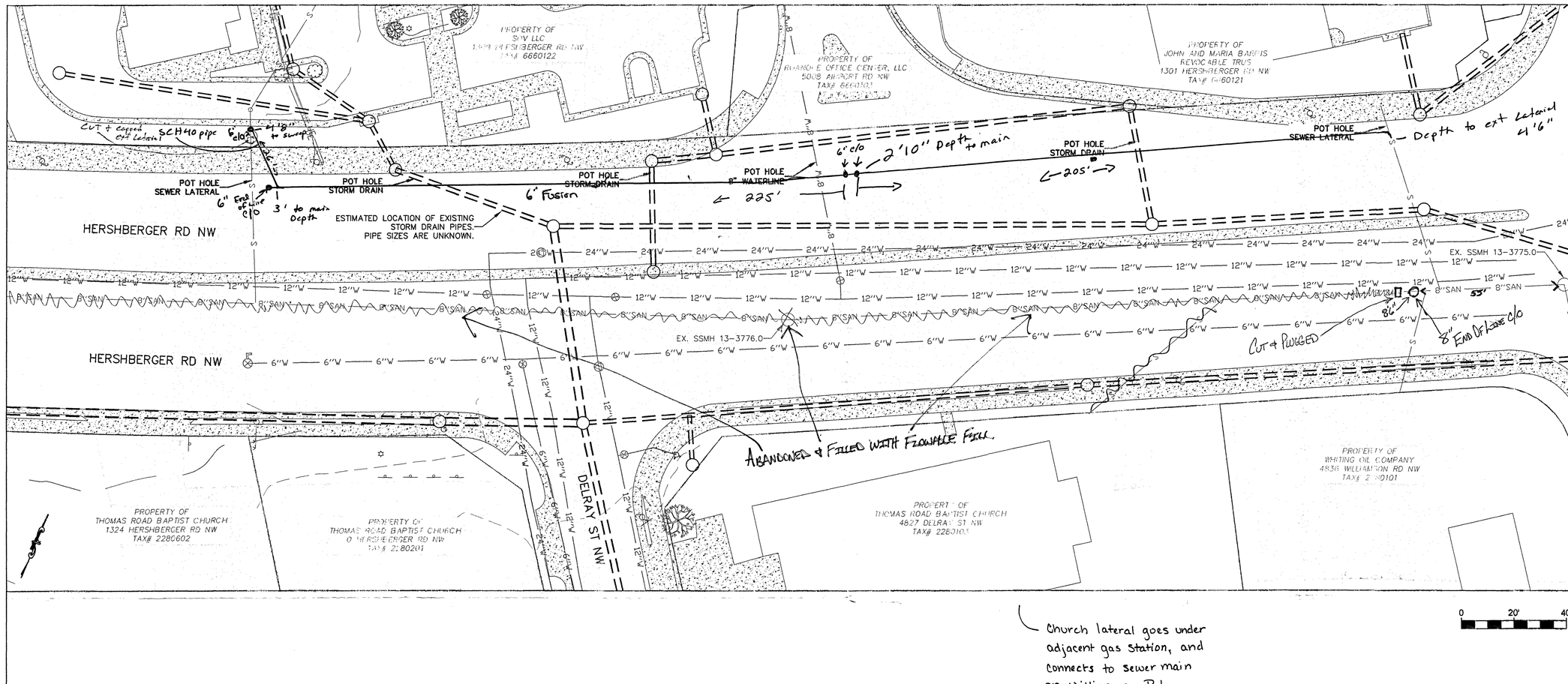

Church lateral goes under adjacent gas station, and connects to sewer main on Williamson Rd.

GENERAL NOTES:
1. SEWER LATERALS SHOWN ARE BASED ON CCTV FOOTAGE. ADDITIONAL LATERALS & CONFLICTS SHALL BE INVESTIGATED BY CONTRACTOR PRIOR TO EXCAVATION.
2. PROPERTY LINES SHOWN ON THIS PAGE ARE BASED ON GIS DATA AND HAVE NOT BEEN FIELD SURVEYED.

WESTERN VIRGINIA WATER AUTHORITY
ENGINEERING SERVICES
601 S JEFFERSON ST, SUITE 300
ROANOKE, VA 24011
540-853-5700

1309 HERSHBERGER ROAD NW
POTHOLE PLAN

SEWER BASEMAP

Rev	Description	Date	By

Designed:
Drawn: AJC, NSS
Checked: NSS
Approved:
Date: SEPT 2022
Project:

7

Sheet 1 of 1