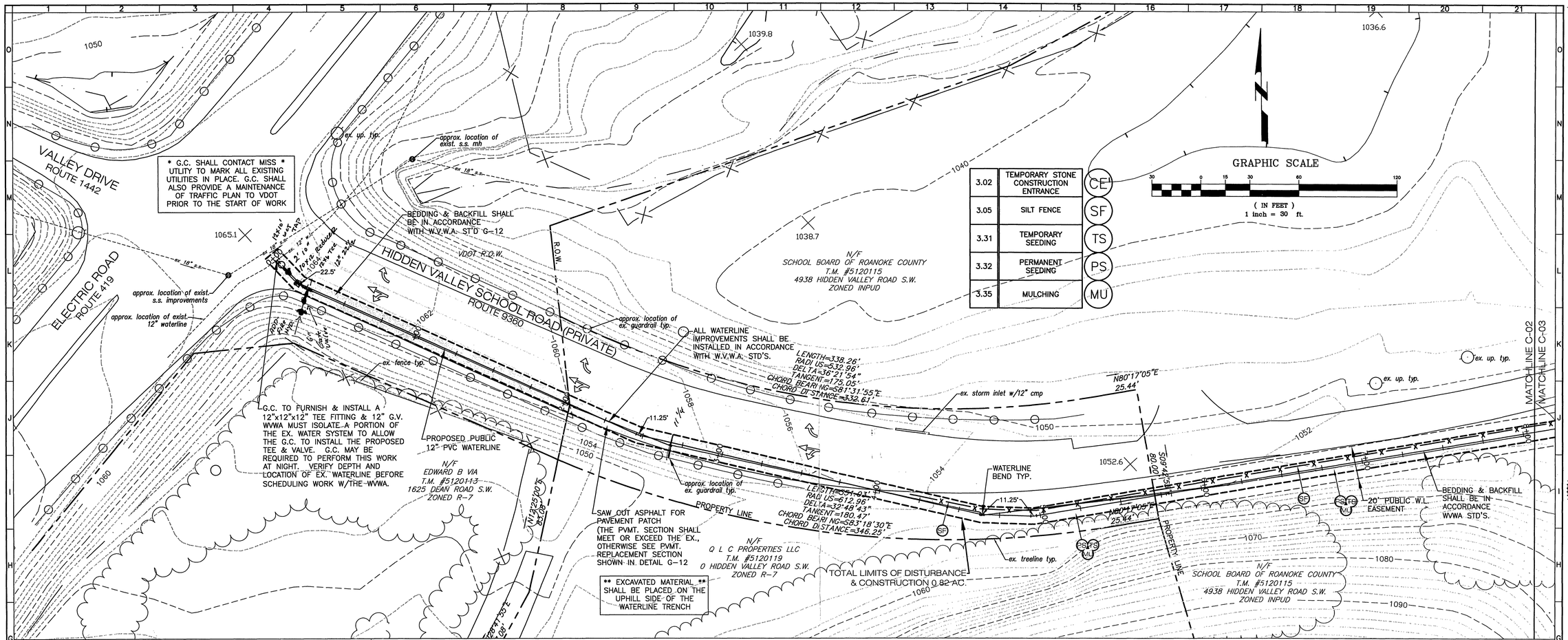


| | | |
|---|---|---|
| 3.02 | TEMPORARY STONE CONSTRUCTION ENTRANCE | CE |
| 3.05 | SILT FENCE | SF |
| 3.31 | TEMPORARY SEEDING | TS |
| 3.32 | PERMANENT SEEDING | PS |
| 3.35 | MULCHING | MU |

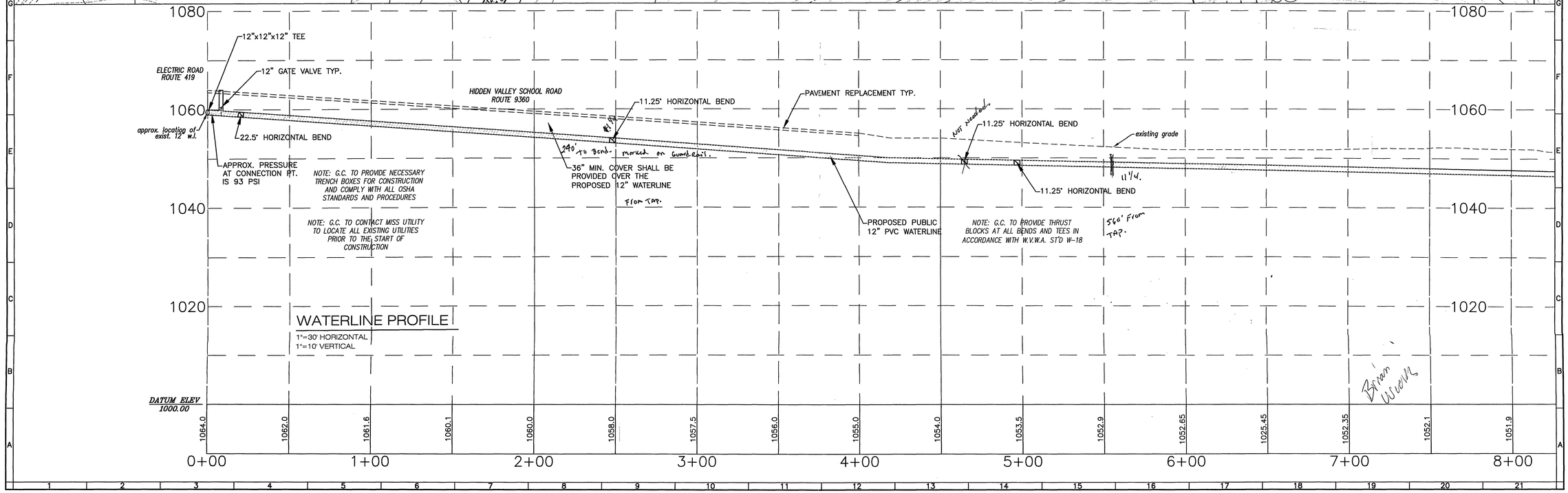



BALZER AND ASSOCIATES INC
REFLECTING TOMORROW
www.balzer.cc
New River Valley
Richmond
Roanoke
Shenandoah Valley
RESIDENTIAL LAND DEVELOPMENT ENGINEERING
SITE DEVELOPMENT ENGINEERING
LAND USE PLANNING & ZONING
LANDSCAPE ARCHITECTURE
LAND SURVEYING
ARCHITECTURE
STRUCTURAL ENGINEERING
GEOTECHNICAL ENGINEERING
TRANSPORTATION ENGINEERING
ENVIRONMENTAL & SOIL SCIENCE
WETLAND DELINEATIONS & STREAM EVALUATIONS
Balzer and Associates, Inc.
1208 Corporate Circle
Roanoke, VA 24018
540-772-9580
FAX 540-772-8050


COMMONWEALTH OF VIRGINIA
CHRISTOPHER P. BURNS
Lic. No.047338
5/01/12
PROFESSIONAL ENGINEER

# H.V.M.S. WATERLINE

## UTILITY PLAN 1

CITY OF ROANOKE, VIRGINIA

DRAWN BY BTC
DESIGNED BY BTC
CHECKED BY CPB
DATE 3-30-12
SCALE 1"=30'
REVISIONS:
5-1-2012

APPROVED
JUL 23 2012

SHEET NO.
C-02
JOB NO. R1200006.00