

USED ALSO GIVES KEY TO EASEMENT TO EXIST RITE 221 FOR ENTER & LEAVE LINES. LOCATION TO BE DESIGNATED BY BRAMBLETON MEDICAL ASSOCIATES.

FOR UTILITY OWNERS NAMES, SEE SHEETS

REVISED	FEDERAL AID	STATE	PROJECT	ROUTE	STATE	SHEET
7/16/74 5/12/78 3/18/80 6/28/82 11/14/85 1-24-86		VA.		221	0221-080-103, R/W-201 C-503	5

DESIGN FEATURES RELATING TO CONSTRUCTION OR TO REGULATION AND CONTROL OF TRAFFIC MAY BE SUBJECT TO CHANGE AS DEEMED NECESSARY BY THE DEPARTMENT.

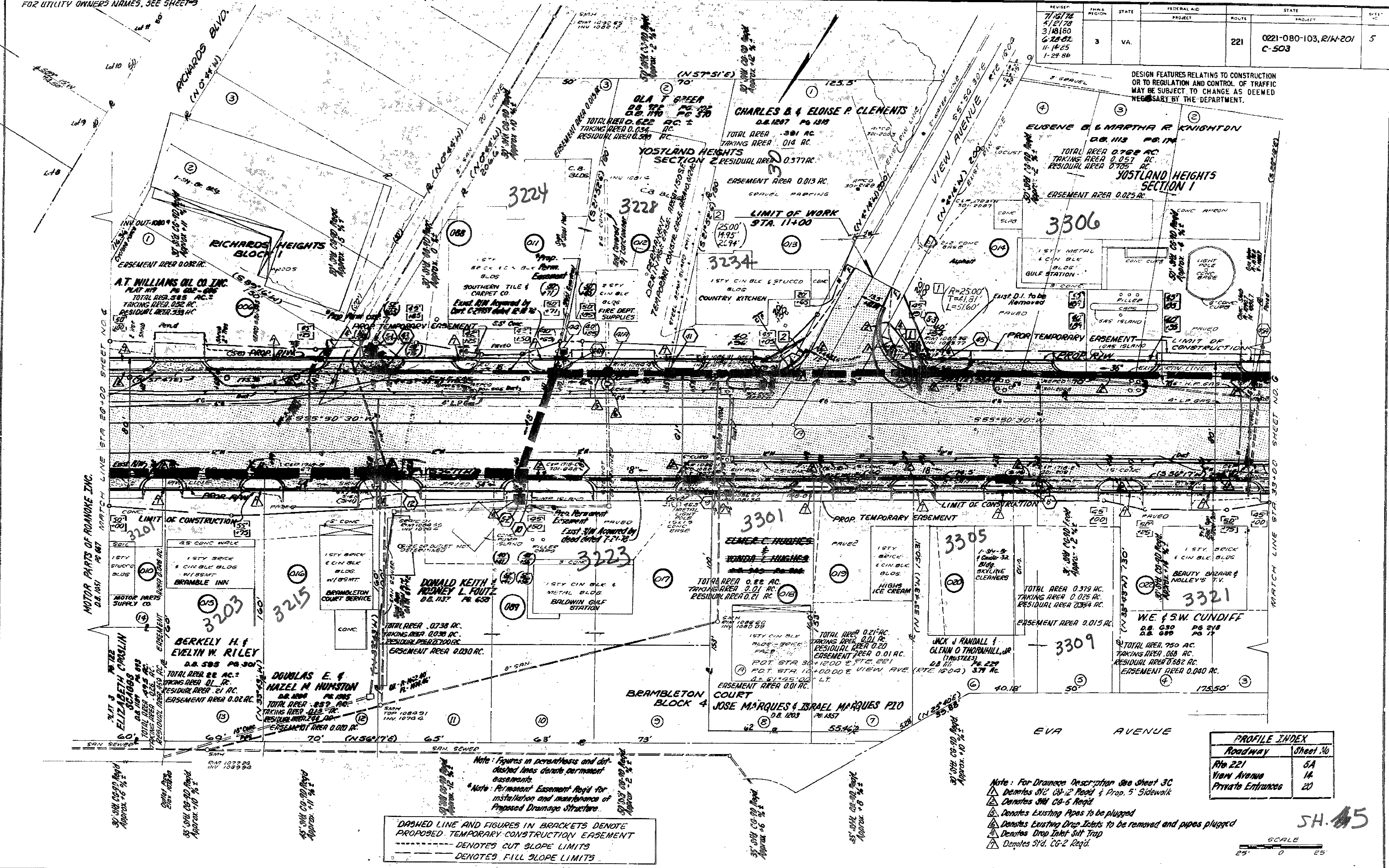

Note: Figures in parenthesis and dot-dashed lines denote permanent easements.
 Note: Permanent Easement Req'd for installation and maintenance of Proposed Drainage Structure.

DASHED LINE AND FIGURES IN BRACKETS DENOTE PROPOSED TEMPORARY CONSTRUCTION EASEMENT
 - - - - - DENOTES CUT SLOPE LIMITS
 - - - - - DENOTES FILL SLOPE LIMITS

PROFILE INDEX	
Roadway	Sheet No
Rte 221	5A
View Avenue	1A
Private Entrances	20

- Note: For Drainage Description see Sheet 3C
- ▲ Denotes 51/2" CG-12 Road & Prop. 5' Sidewalk
 - ▲ Denotes 3/4" CG-5 Road
 - ▲ Denotes Existing Pipes to be plugged
 - ▲ Denotes Existing Drop Inlets to be removed and pipes plugged
 - ▲ Denotes Drop Inlet Silt Trap
 - ▲ Denotes 3rd. CG-2 Road.



54.15