DGN $REF001 $REF002 $REF003 $REF004 $REF005 $REF006
$DGNLEV $LEV001 $LEV002 $LEV003 $LEV004 $LEV005 $LEV006

SURVEYED BY _____
SUPERVISED BY TIM VERMAATEN (804) 786-5483
DESIGNED BY BRADLEY, CRAIG, MATTER & CRAIG, INC. (540) 345-9342

DESIGN FEATURES RELATING TO CONSTRUCTION OR TO REGULATION AND CONTROL OF TRAFFIC MAY BE SUBJECT TO CHANGE AS DEEMED NECESSARY BY THE DEPARTMENT

REVISED	STATE	FEDERAL AID ROUTE	FEDERAL AID PROJECT	STATE ROUTE	STATE PROJECT	SHEET NO.
	VA.			720	0720-080-299,C501	10(9)

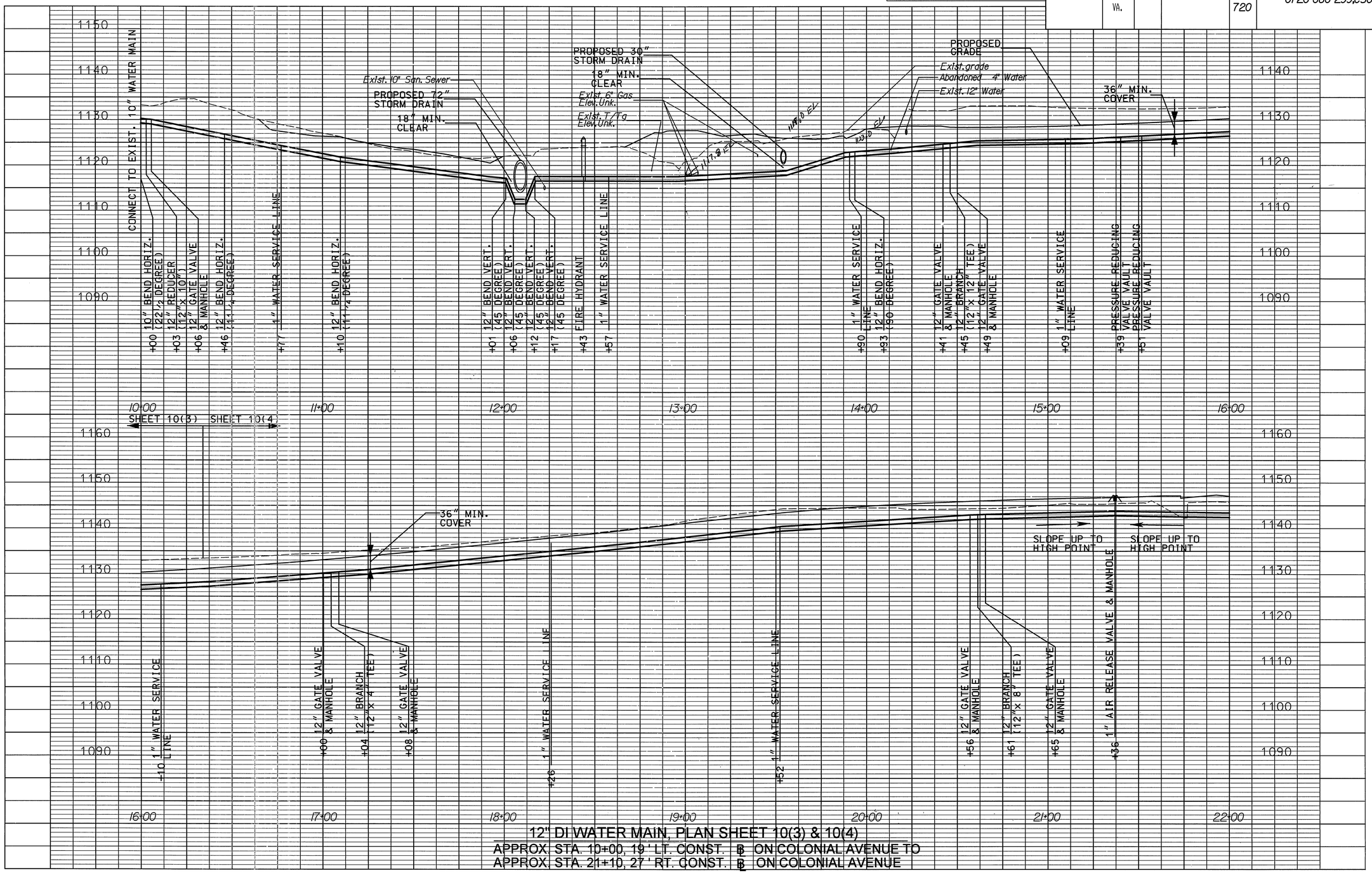

12" DI WATER MAIN, PLAN SHEET 10(3) & 10(4)
APPROX. STA. 10+00, 19' LT. CONST. ℄ ON COLONIAL AVENUE TO
APPROX. STA. 21+10, 27' RT. CONST. ℄ ON COLONIAL AVENUE

SURVEYED BY _____
SUPERVISED BY: TIM VERMAATEN, (804) 786-5483
DESIGNED BY: BRADLEY, C. CRAIG, MATTER & CRAIG INC. (540) 345-9342
CADD OPERATOR: MATTER & CRAIG, INC. (540) 345-9342
REVISED BY: _____

$TIME$ $STAMP$

PLAN NO.	PROJECT	FILE NO.	SHEET NO.
	0720-080-299		10(9)