

TS TEMPORARY SEEDING

DISTURBED AREAS THAT WILL NOT BE BROUGHT TO FINAL GRADE FOR A PERIOD OF MORE THAN 30 DAYS SHALL BE STABILIZED WITH TEMPORARY SEEDING MEASURES AS SHOWN HEREON, AND AS FURTHER DETAILED AS "STANDARD AND SPECIFICATION 3.31 OF THE VIRGINIA EROSION AND SEDIMENT CONTROL HANDBOOK", LATEST EDITION, IN ADDITION TO AREAS OF GENERAL GRADING THAT WILL NOT BE FINE-GRADED FOR GREATER THAN 30 DAYS, THE FOLLOWING SPECIFIC E&S MEASURES SHALL BE STABILIZED WITH TEMPORARY SEEDING IMMEDIATELY UPON COMPLETION OF CONSTRUCTION OF THE TEMPORARY MEASURE:

- SOIL STOCKPILES
- DIKES, DAMS, AND SIDES OF SEDIMENT BASINS
- TEMPORARY ROADWAY EMBANKMENTS

PRIOR TO SEEDING, INSTALL NECESSARY EROSION CONTROL PRACTICES SUCH AS DIKES, WATERWAYS, AND BASINS. PROVIDE PLANTS AS SPECIFIED HEREIN, OR ENGINEER-APPROVED EQUAL.

SEEDING PREPARATION:

LIME SHALL BE APPLIED IF DISTURBED AREAS WILL REMAIN DORMANT BETWEEN 30 DAYS AND 120 DAYS. IF REQUIRED, LIME SHALL BE APPLIED AS SHOWN, BASED ON SOIL ACIDITY.

pH	APPLICATION OF AGRICULTURAL LIMESTONE
BELOW 4.2	3 TONS PER ACRE
4.2 TO 5.2	2 TONS PER ACRE
5.2 TO 6.0	1 TON PER ACRE
ABOVE 6.0	LIME NOT REQUIRED

FERTILIZER SHALL BE APPLIED AS 600 LBS./ACRE OF 10-20-10 OR EQUIVALENT NUTRIENTS. LIME (AS APPLICABLE) AND FERTILIZER SHALL BE INCORPORATED INTO THE TOP 2 TO 4 INCHES OF SOIL, IF POSSIBLE.

SURFACE ROUGHENING SHALL BE REQUIRED WHERE AREAS TO BE SEEDING HAVE BEEN COMPACTED, CRUSTED, OR HARDENED BY CONSTRUCTION TRAFFIC. AS REQUIRED, SEEDBEDS SHALL BE ROUGHENED IN ACCORDANCE WITH STANDARD AND SPECIFICATION 3.29 OF THE VIRGINIA EROSION AND SEDIMENT CONTROL HANDBOOK. (TRACKING WITH BULLDOZER CLEATS SHALL BE USED IN SANDY SOILS)

SEEDING:

SEED SHALL BE EVENLY APPLIED WITH THE SAME MEANS SPECIFIED HEREIN FOR PERMANENT SEEDING. SMALL GRAINS SHALL BE PLANTED NO MORE THAN ONE INCH DEEP. GRASSES AND LEGUMES SHALL BE PLANTED WITH NO LESS THAN 1/4" OF SOIL COVER.

MULCHING:

SEEDINGS MADE IN FALL FOR WINTER COVER AND DURING HOT AND DRY SUMMER MONTHS SHALL BE MULCHED ACCORDING TO STANDARD AND SPECIFICATION 3.35 OF THE VIRGINIA EROSION AND SEDIMENT CONTROL HANDBOOK, EXCEPT THAT FIBER MULCH MAY NOT BE USED. STRAW MULCH SHALL BE USED DURING THESE PERIODS.

TEMPORARY SEEDINGS MADE UNDER FAVORABLE SOIL AND SITE CONDITIONS DURING OPTIMUM SPRING AND FALL SEEDING DATES MAY NOT REQUIRE MULCH.

RE-SEEDING:

AREAS WHICH FAIL TO ESTABLISH VEGETATIVE COVER ADEQUATE TO PREVENT RILL EROSION SHALL BE RE-SEEDING AS SOON AS SUCH AREAS ARE IDENTIFIED.

ACCEPTABLE TEMPORARY SEEDING PLANT MATERIALS BY RANGE OF PLANTING DATES:

09/01 TO 02/15	ANNUAL RYEGRASS @ 50 LB / ACRE
	WINTER RYE @ 50 LB / ACRE
02/16 TO 04/30	ANNUAL RYEGRASS @ 100 LB / ACRE
05/01 TO 08/31	GERMAN MILLET @ 50 LB / ACRE

SILT FENCE CULVERT INLET PROTECTION

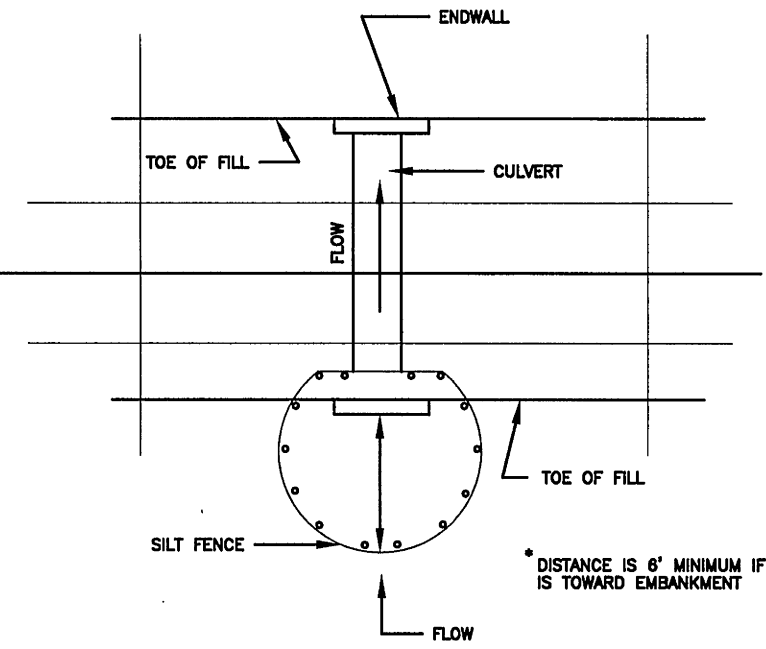

* OPTIONAL STONE COMBINATION

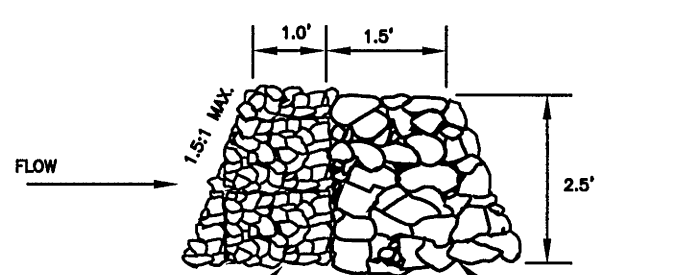

* VDOT #3, #37, #5, #56 OR #57 COARSE AGGREGATE TO REPLACE SILT FENCE IN "HORSESHOE" WHEN HIGH VELOCITY OF FLOW IS EXPECTED

SOURCE: ADAPTED FROM VDOT Standard Sheets and Va. DSHC

PLATE: 3.08-1

GENERAL EROSION AND SEDIMENT CONTROL NOTES

1. ALL SOIL EROSION & SEDIMENT CONTROL MEASURES SHALL BE ACCOMPLISHED IN STRICT ACCORDANCE WITH THE STANDARDS AND SPECIFICATIONS CONTAINED IN THE VIRGINIA EROSION AND SEDIMENT CONTROL HANDBOOK, LATEST EDITION.
2. THE APPROVING AUTHORITY MAY ADD TO, DELETE, RELOCATE, CHANGE, OR OTHERWISE MODIFY CERTAIN EROSION AND SEDIMENT CONTROL MEASURES WHERE FIELD CONDITIONS ARE ENCOUNTERED THAT WARRANT SUCH MODIFICATIONS.
3. ALL SOIL EROSION AND SEDIMENT CONTROL MEASURES AS SHOWN ON THE PLAN SHALL BE PLACED IN ADVANCE OF THE WORK BEING PERFORMED, AS FAR AS PRACTICAL.
4. IN NO CASE DURING CONSTRUCTION SHALL WATER RUNOFF BE DIVERTED OR ALLOWED TO FLOW TO LOCATIONS WHERE ADEQUATE PROTECTION HAS NOT BEEN PROVIDED.
5. IT SHALL BE THE CONTRACTOR'S RESPONSIBILITY TO LEAVE THE SITE ADEQUATELY PROTECTED AGAINST EROSION, SEDIMENTATION, OR ANY DAMAGE TO ANY ADJACENT PROPERTY AT THE END OF EACH DAY'S WORK.
6. FOR THE EROSION CONTROL KEY SYMBOLS SHOWN ON THE PLANS, REFER TO THE VIRGINIA UNIFORM CODING SYSTEM FOR EROSION AND SEDIMENT CONTROL PRACTICES CONTAINED IN THE VIRGINIA EROSION AND SEDIMENT CONTROL HANDBOOK, LATEST EDITION. THESE SYMBOLS AND KEYS ARE TO BE UTILIZED ON ALL EROSION CONTROL PLANS SUBMITTED TO ROANOKE COUNTY.
7. THE LOCATION OF ALL OFF-SITE FILL OR BORROW AREAS ASSOCIATED WITH THE CONSTRUCTION PROJECT WILL BE PROVIDED TO ROANOKE COUNTY DEPARTMENT OF COMMUNITY DEVELOPMENT. AN EROSION CONTROL PLAN OR MEASURES MAY BE REQUIRED FOR THIS AREA.

TOTAL DISTURBED AREA = 2.77 AC. = 120,714 SQ. FT.

TO TOPSOILING

NO APPLICABLE DETAILS APPLY. REFER TO SPECIFICATION 3.30 OF THE VIRGINIA EROSION AND SEDIMENT CONTROL HANDBOOK, LATEST EDITION FOR SPECIFIC REQUIREMENTS.

MU MULCHING

NO APPLICABLE DETAILS APPLY. REFER TO SPECIFICATION 3.35 OF THE VIRGINIA EROSION AND SEDIMENT CONTROL HANDBOOK, LATEST EDITION FOR SPECIFIC REQUIREMENTS.

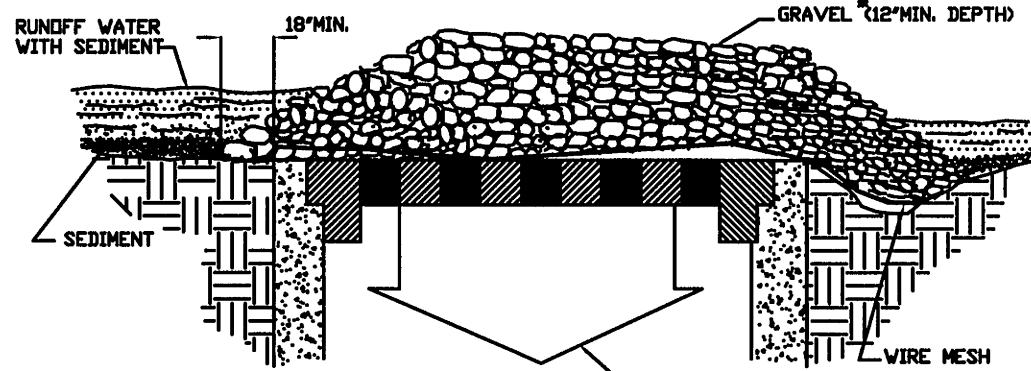

SPECIFIC APPLICATION

This method of inlet protection is applicable where heavy concentrated flows are expected, but not where ponding around the structure might cause excessive inconvenience or damage to adjacent structures and unprotected areas.

* Gravel shall be VDOT #3, #37 or #5 coarse aggregate.

IP GRAVEL AND WIRE MESH DROP INLET SEDIMENT FILTER

TYPE A

15 OCTOBER TO 1 FEBRUARY
K-31 FESCUE @ 5 LB / 1000 SF
BORZY WINTER RYE @ 1/2 LB / 1000 SF

1 FEBRUARY TO 1 JUNE
K-31 FESCUE @ 5 LB / 1000 SF
ANNUAL RYE @ 1/2 LB / 1000 SF

1 JUNE TO 1 SEPTEMBER
K-31 FESCUE @ 5 LB / 1000 SF
GERMAN MILLET @ 1/2 LB / 1000 SF

1 SEPTEMBER TO 15 OCTOBER
K-31 FESCUE @ 5 LB / 1000 SF
ANNUAL RYE @ 1/2 LB / 1000 SF

LIME: 140 LB / 1000 SF PULVERIZED AGRICULTURAL LIMESTONE

FERTILIZER: 5-20-10 @ 25 LB / 1000 SF
38-0-0 @ 7 LB / 1000 SF

MULCH: IF REQUIRED, SHALL BE USED OVER ALL SEEDING AREAS AND SHALL BE APPLIED IN ACCORDANCE WITH SECTION 1.75 OF THE VIRGINIA EROSION AND SEDIMENT CONTROL HANDBOOK, LATEST EDITION.

SOIL CONDITIONING: INCORPORATION OF LIME AND FERTILIZER, SELECTION OF CERTIFIED SEED, MULCHING, MAINTENANCE OF NEW SEEDLINGS, AND RESEEDING SHALL BE IN ACCORDANCE WITH SPECIFICATIONS CONTAINED WITHIN THE VIRGINIA EROSION AND SEDIMENT CONTROL HANDBOOK, LATEST EDITION. ADDITIONAL SEEDING TO BE PERFORMED AS REQUIRED BY THE INSPECTOR.

SEED APPLICATION: APPLY SEED UNIFORMLY WITH A CYCLONE SEEDER, DRILL, CULTIPACKER SEEDER, OR HYDROSEEDER ON A FIRM, FRABLE, SEEDBED. MAXIMUM SEEDING DEPTH SHALL BE 1/4 INCH.

PS

PERMANENT SEEDING MIXTURE

B/M SOIL STABILIZATION BLANKET

NOTE: BLANKET MATTING (B/M) TO BE USED ON ALL SLOPES 3:1 OR STEEPER.

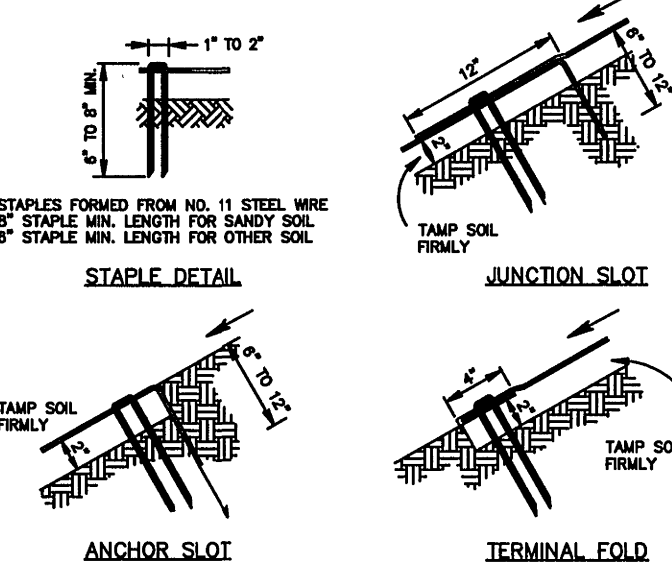
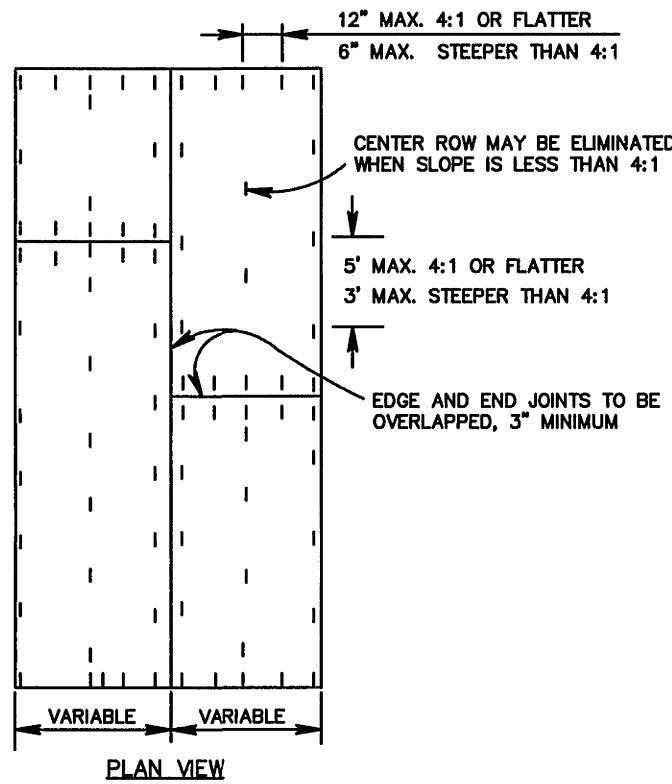

E.S.C. MEASURES:

3.02	TEMPORARY STONE CONSTRUCTION ENTRANCE	CE
3.05	SILT FENCE	SF
3.31	TEMPORARY SEEDING	TS
3.32	PERMANENT SEEDING	PS
3.35	MULCHING	MU
3.17	STORMWATER CONVEYANCE CHANNEL	SCC
3.08	CULVERT INLET PROTECTION	CIP
3.18	OUTLET PROTECTION	OP
3.30	TOPSOILING	TO
3.36	SOIL STABILIZATION BLANKETS & MATTING	B/M
3.07	STORM DRAIN INLET PROTECTION	IP
3.03	CONSTRUCTION ROAD STABILIZATION	CRS
3.09	TEMPORARY DIVERSION DIKE	DD
3.11	TEMPORARY RIGHT OF WAY DIVERSION	RWD
3.12	DIVERSION	DV
3.24	TEMPORARY VEHICULAR STREAM CROSSING	SC
3.20	ROCK CHECK DAM	CD
3.21	LEVEL SPREADER	LS

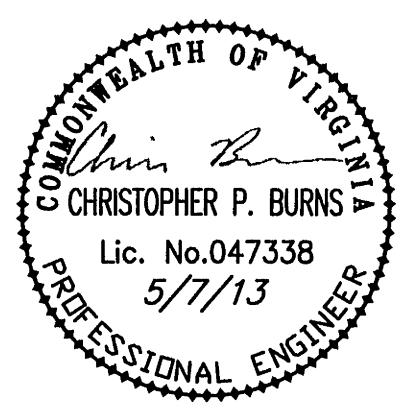
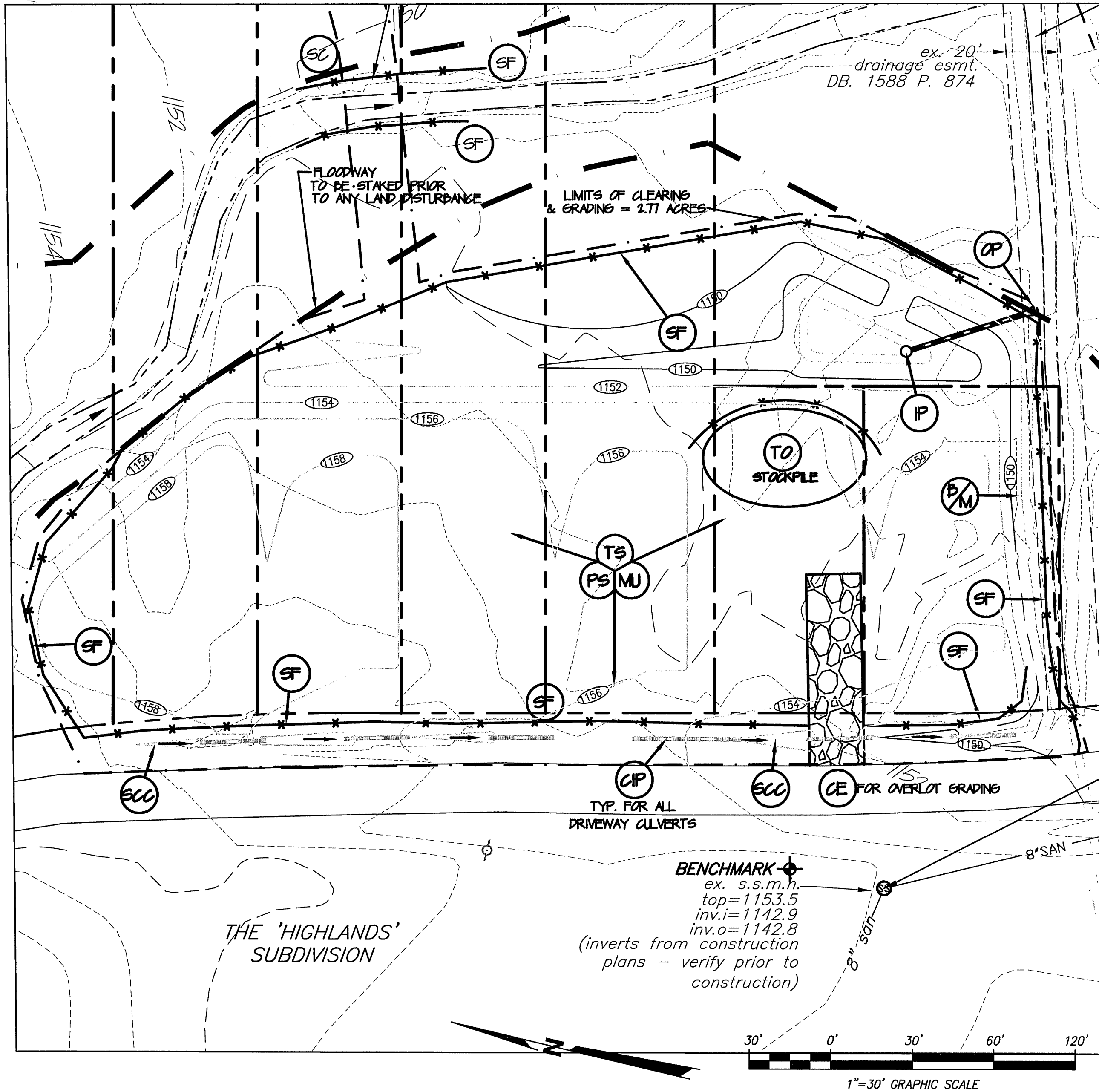

REFLECTING TOMORROW
www.balzer.cc
PLANNERS • ARCHITECTS
ENGINEERS • SURVEYORS

1208 Corporate Circle
Roanoke, Virginia 24018
Phone: 540/772-9580
FAX: 540/772-8050

501 Branchway Road
Richmond, Virginia 23238
Phone: 804/784-0571
FAX: 804/784-2635

880 Technology Park Drive
Suite 200
Glen Allen, Virginia 23059
Phone: 804/553-0132
FAX: 804/553-0133

448 Peppers Ferry Road, NW
Christiansburg, Virginia 24073
Phone: 540/381-4290
FAX: 540/381-4291

1561 Commerce Road
Suite 401
Verona, Virginia 24482
Phone: 540/248-3220
FAX: 540/248-3221

HOLLOW CREEK SUBDIVISION
ESC PLAN

DRAWN BY: BTC
DESIGNED BY: BTC
CHECKED BY: SMH
DATE: 4/5/2013
REVISIONS: 5/7/2013

SCALE: 1" = 30'
SHEET NO.

C-07
JOB NO.
R0700180.02