

NEW OFFICE/ WAREHOUSE FACILITY for

INGERSOLL RAND/ VIRGINIA TRANE ROANOKE CAMPUS PLAN

ROANOKE

TAX NUMBER # 6472005
PERMIT: CP11006

ADDRESS: 2369 TUCKAWANA CIRCLE

VA.

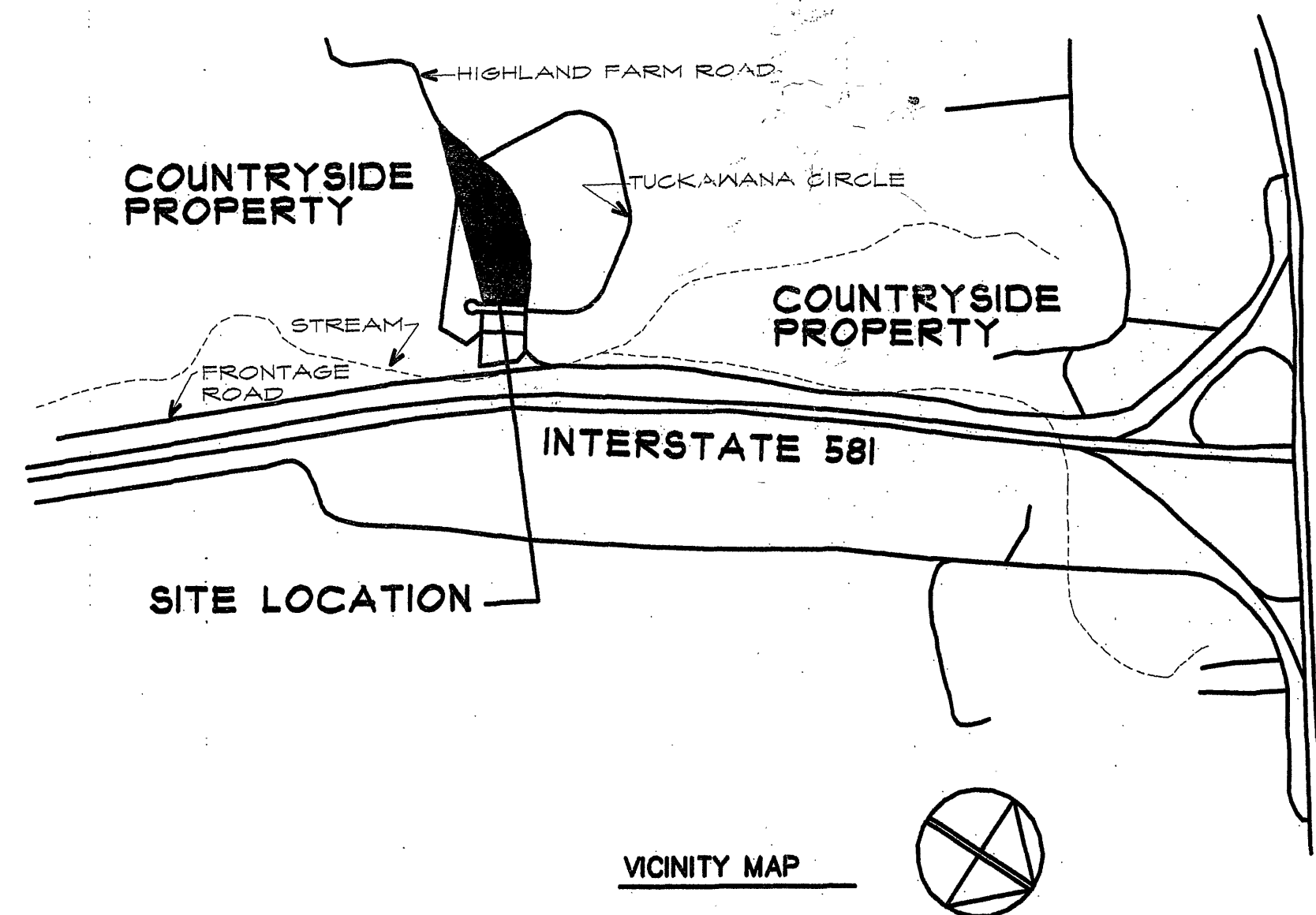

CRAIGHEAD & ASSOCIATES
Architects, Designers, Construction Managers

3536 BRAMBLETON AVENUE
SUITE 12
ROANOKE, VIRGINIA 24018

(540) 774-5326
FAX (540) 777-1283
rcraigheadarchitect@yahoo.com

City Construction Notes to be Included on Plans

Notice: All Landowners, Developers and Contractors

FAILURE TO COMPLY WITH THE CONSTRUCTION PROCEDURE REQUIREMENTS LISTED BELOW MAY RESULT IN THE COSTLY REMOVAL OF STRUCTURES, TIME DELAYS OR THE ISSUANCE OF A STOP WORK ORDER.

Construction Procedure Requirements

- Right-of-Way Excavation Permit** - Prior to the commencement of any digging, alteration or construction within the public right-of-way (streets, alleys, public easements), right-of-way excavation permit shall be applied for and obtained by the contractor from the City of Roanoke.
- Land Disturbance Permit** - An approved erosion and sediment control plan for any borrow/fill sites associated with the project must be submitted prior to the issuance of a land disturbance permit.
- Plans and Permits** - A copy of the plans as approved by the City (signed by the proper City officials) and all permits issued by the City shall be available at the construction site at all times of ongoing construction.
- Location of Utilities** - The contractor shall verify the location of all existing utilities prior to the commencement of any construction.
- Construction Entrance** - The contractor shall install an adequate construction entrance for all construction related egress from the site. Size and composition of construction entrance shall be as shown on the plans.
- Streets to Remain Clean** - It shall be the responsibility of the contractor to insure that the public street adjacent to the construction entrance remains free of mud, dirt, dust, and/or any type of construction materials or litter at all times.
- Barricades/Ditches** - The contractor shall maintain the integrity of all excavated ditches and shall furnish and ensure that all barricades proper and necessary for the safety of the public are in place.
- Sewer and Pavement Replacement** - Construction of sanitary sewers and the replacement of pavement shall be in accordance with approved standards and specifications of the City of Roanoke and the Western Virginia Water Authority.
- Approved Plans/Construction Changes** - Any change or variation from construction design as shown on the officially approved plans shall be approved by the erosion and sediment control agent prior to said changes or variation in construction being made.
- Final Acceptance/City** - The owner or developer shall furnish the City of Roanoke's Planning Building and Development Department with a field surveyed final correct set of as-built plans of the newly constructed storm drain and/or stormwater management facilities prior to final acceptance and issuance of a certificate of occupancy by the City. As-built plans shall be provided in the State Plane Virginia South Coordinate System, NAD 1983, FIPS 4502 Feet, US Survey Feet, Datum NA 83, in the form of 1 paper copy and 1 digital AUTOCAD file.

APPROVED

GRADING ONLY
4-7-2011

AS BUILT FOR
VIRGINIA TRANE
1/6/12

David W. Levine

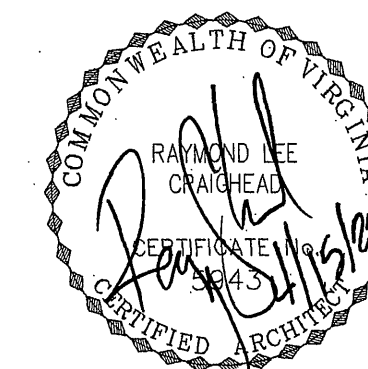

BUILDING 5 SITE PLAN SITE PACKAGE

COVER

- | | |
|-------|---|
| S-1 | SITE PLAN |
| S-2 | DIMENSIONAL SITE PLAN |
| S-3 | PARKING AND SITE CONCRETE |
| S-4 | UNDERGROUND UTILITIES |
| S-5 | BIORETENTION POND DATA |
| S-6 | SITE DETAILS |
| S-7 | NOT USED |
| S-8 | NOT USED |
| S-9 | SITE DETAILS |
| S-10 | SITE LIGHTING |
| S-11 | STORM DRAIN PROFILES |
| S-12 | STORM DRAIN PROFILES |
| ES-1A | EROSION AND SEDIMENT CONTROL PLAN COMPREHENSIVE |
| ES-1 | EROSION AND SEDIMENT CONTROL PLAN |
| ES-2 | EROSION AND SEDIMENT DETAILS |
| ES-3 | EROSION AND SEDIMENT FOR DETAILS |
| ES-4 | EROSION AND SEDIMENT FOR DETAILS |
| ES-5 | EROSION AND SEDIMENT FOR DETAILS |
| LS-1 | LANDSCAPE PLAN |
| LS-2 | LANDSCAPE SCHEDULE AND DETAILS |

City of Roanoke
Planning Building and Development

DEVELOPMENT PLAN APPROVED

Agent, Planning Commission *[Signature]* Date 5/31/2011
Development Engineer *[Signature]* 5/20/11
Zoning Administrator *[Signature]* 5/27/11

Any changes to this approved plan must be coordinated with the Agent to the Planning Commission and revisions approved prior to construction.

DATE: 5/5/2011 4TH SUBMIT / 5TH SUBMIT
COMM. NO. 21004

SET NO.

RECEIVED
2011
MAY 11 11:00 AM
CITY OF ROANOKE
PLANNING BUILDING AND DEVELOPMENT