

BOTETOURT CENTER AT GREENFIELD
SANITARY SEWER EXTENSION



BOTETOURT COUNTY, VIRGINIA

THIS DRAWING WAS
ORIGINALLY APPROVED
FOR CONSTRUCTION BY
BRIAN HOUSTON ON
5/24/2021 AND SEALED BY
BRIAN HOUSTON, A
LICENSED PROFESSIONAL
ENGINEER IN THE STATE
OF VIRGINIA, 0402050986.

Draper Aden Associates
Engineering • Surveying • Environmental Services

2206 South Main Street
Blacksburg, VA 24060
540-552-0444 Fax: 540-552-0291
www.daa.com

• Raleigh, NC
• Fayetteville, NC
• Richmond, VA
• Charlottesville, VA
• Northern Virginia
• Hampton Roads, VA
• Virginia Beach, VA

SITE INFORMATION

SITE ADDRESS: 160 PRESTON PARKWAY
DALEVILLE, VA 24083

OWNER CONTACT: GARY LARROWE
ADDRESS: 57 S. CENTER DRIVE, SUITE 200
DALEVILLE, VA 24083
TELEPHONE NO: 540-928-2006
EMAIL: GLARROWE@BOTETOURTVA.GOV

ENGINEER CONTACT: BRIAN HOUSTON
ADDRESS: 2206 SOUTH MAIN STREET
BLACKSBURG, VA 24060
TELEPHONE NO: 540-552-0444
EMAIL: BHOUSTON@DAA.COM

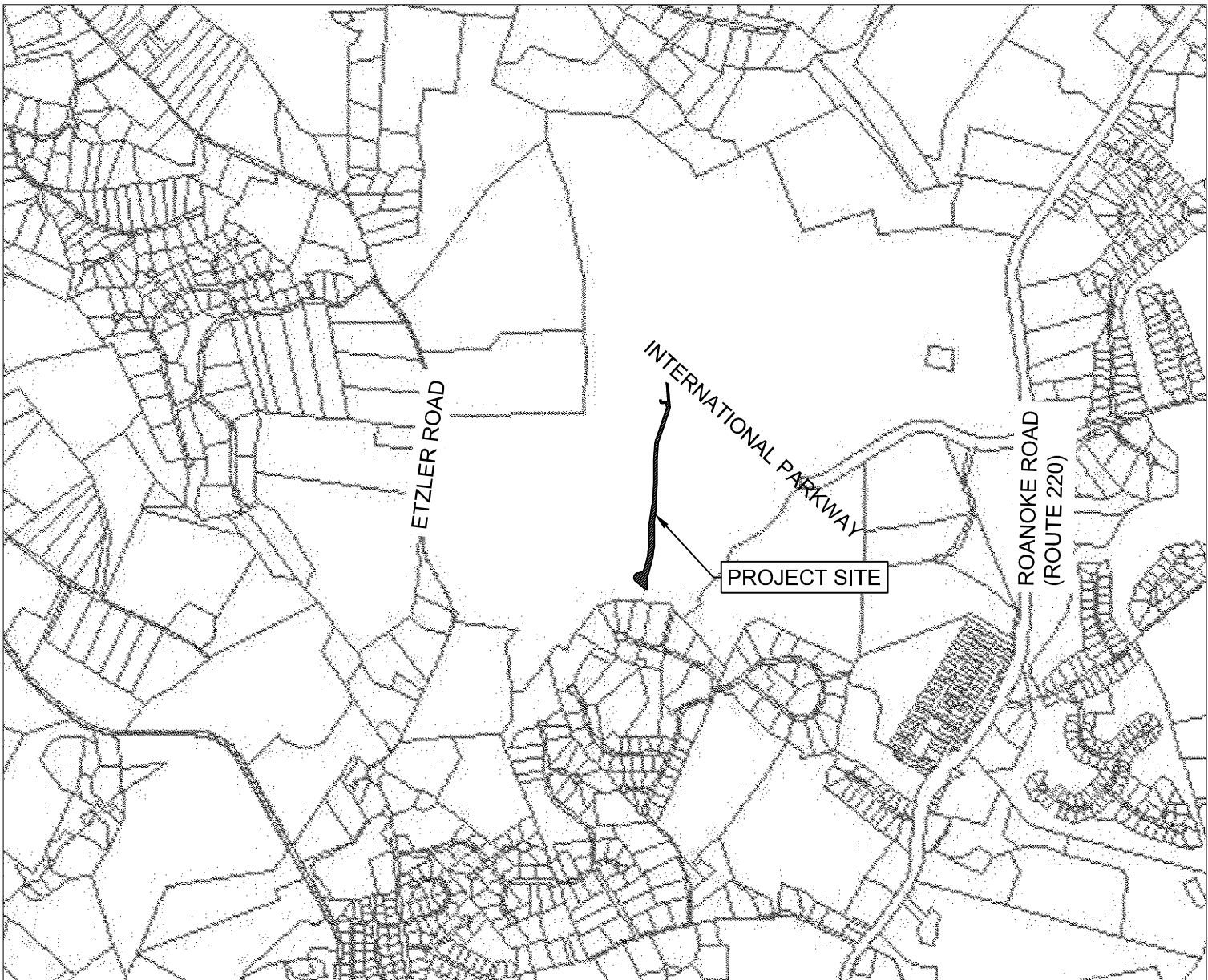

VICINITY MAP
SCALE: 1" = 2000'

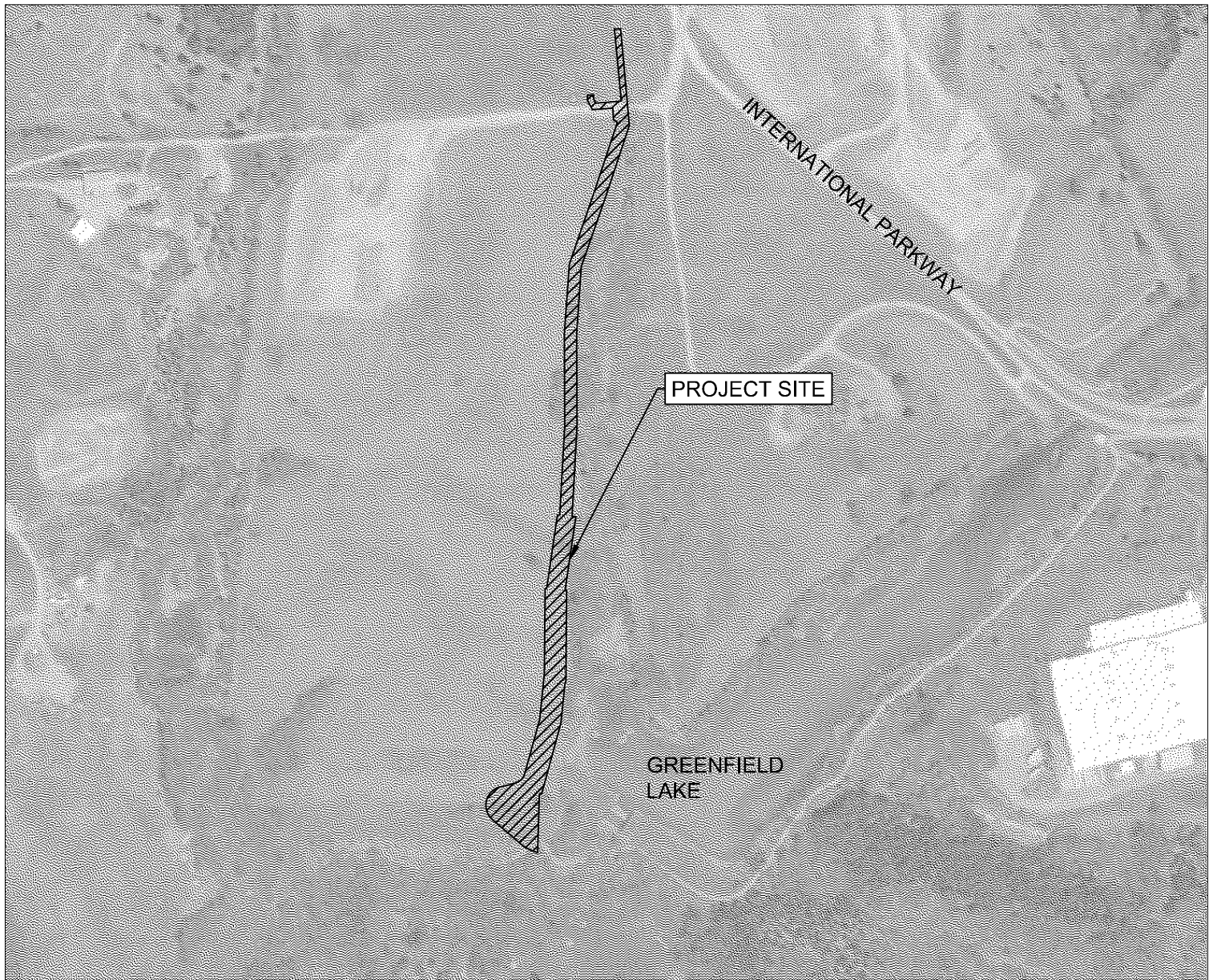

LOCATION MAP
SCALE: 1" = 500'

Sheet List Table	
NO.	TITLE
G-01	COVER
G-02	GENERAL NOTES AND LEGEND
G-03	EROSION AND SEDIMENT CONTROL NARRATIVE
C-01	KEY PLAN
C-02	PLAN AND PROFILE (1 OF 4)
C-03	PLAN AND PROFILE (2 OF 4)
C-04	PLAN AND PROFILE (3 OF 4)
C-05	PLAN AND PROFILE (4 OF 4)
D-01	DETAILS (1 OF 2)
D-02	DETAILS (2 OF 2)

PROJECT DESCRIPTION

THIS PROJECT PROVIDES SANITARY SEWER EXTENSION TO THE BOTETOURT COUNTY GREENFIELD SITE. THE PROJECT INCLUDES APPROXIMATELY 1,087 LF OF NEW 18" SANITARY SEWER, 1,600 LF OF NEW 15" SANITARY SEWER, 129 LF OF NEW 8" SANITARY SEWER, 14 MANHOLES, AND ONE CONNECTION TO AN EXISTING MANHOLE.

APPLICABLE STANDARDS & REGULATIONS

- WESTERN VIRGINIA REGIONAL DESIGN AND CONSTRUCTION STANDARDS, 2014
- VIRGINIA EROSION AND SEDIMENT CONTROL (ESC) LAW (§62.1-44.15:51 ET SEQ.) AND VIRGINIA EROSION AND SEDIMENT CONTROL REGULATIONS (§9VAC25-840)

DRAPER ADEN ASSOCIATES REVIEW

THESE PLANS HAVE BEEN SUBJECTED TO TECHNICAL AND QUALITY REVIEWS BY:

NINA R. KEMPIC, E.I.T.
NAME: PRINTED PROJECT ENGINEER
SIGNATURE: *Nina Kempic* DATE: 05/24/2021

REBECCA C. NAURATH, E.I.T.
NAME: PRINTED PROJECT ENGINEER
SIGNATURE: *Rebecca Naurath* DATE: 05/24/2021

E. BRIAN HOUSTON, P.E.
NAME: PRINTED PROJECT MANAGER
SIGNATURE: *E. Brian Houston* DATE: 05/24/2021

MICHAEL S. HAGGERTY, P.E.
NAME: PRINTED QUALITY REVIEWER
SIGNATURE: *Michael S. Haggerty* DATE: 05/24/2021

ISSUED FOR CONSTRUCTION
AUGUST 6, 2021

MAY 24, 2021
* * *

DAA PROJECT # 2109323-06

NOTE: CONTRACTOR TO CONTACT
MISS UTILITY (811) IN ADVANCE OF
PLANNED WORK. ADVANCE TIME
PERIOD SHALL BE IN ACCORDANCE
WITH CURRENT MISS UTILITY
GUIDELINES
(www.missutilityofvirginia.com).



These documents, including drawings and specifications, were prepared by Draper Aden Associates, Consulting Engineers, pursuant to a contract by and between Draper Aden Associates and Botetourt County, with respect to the project described in said contract. Any reuse or modification of said documents (whether hard copy or electronic) without written verification or adaptation by Draper Aden Associates for the specific purpose intended will be at the sole risk of the individual or entity utilizing said documents, drawings and specifications and such use is without the authorization of Draper Aden Associates. Draper Aden Associates, Consulting Engineers, shall have no legal liability resulting from any and all claims, damages, losses, and expenses, including attorney's fees arising out of the unauthorized use of these documents, drawings, specifications, reports, and studies prepared as a result of the aforesaid contract.

COVER
BOTETOURT CENTER AT GREENFIELD
SANITARY SEWER EXTENSION
BOTETOURT COUNTY, VIRGINIA

REVISIONS		
NO.	DESCRIPTION	DATE
1	ISSUED FOR CONSTRUCTION	8/6/2021
DESIGNED BY: RCN		
DRAWN BY: NRK		
CHECKED BY: EBH		
SCALE: SEE PLAN		
DATE: 05/24/2021		
PROJECT NUMBER: 2109323-06		
G-01		