NOTES THIS SHEET:

1. SEE SHEET C001 FOR SITE NOTES. SEE SHEET C002 FOR SITE LEGEND AND COORDINATE TABLE.

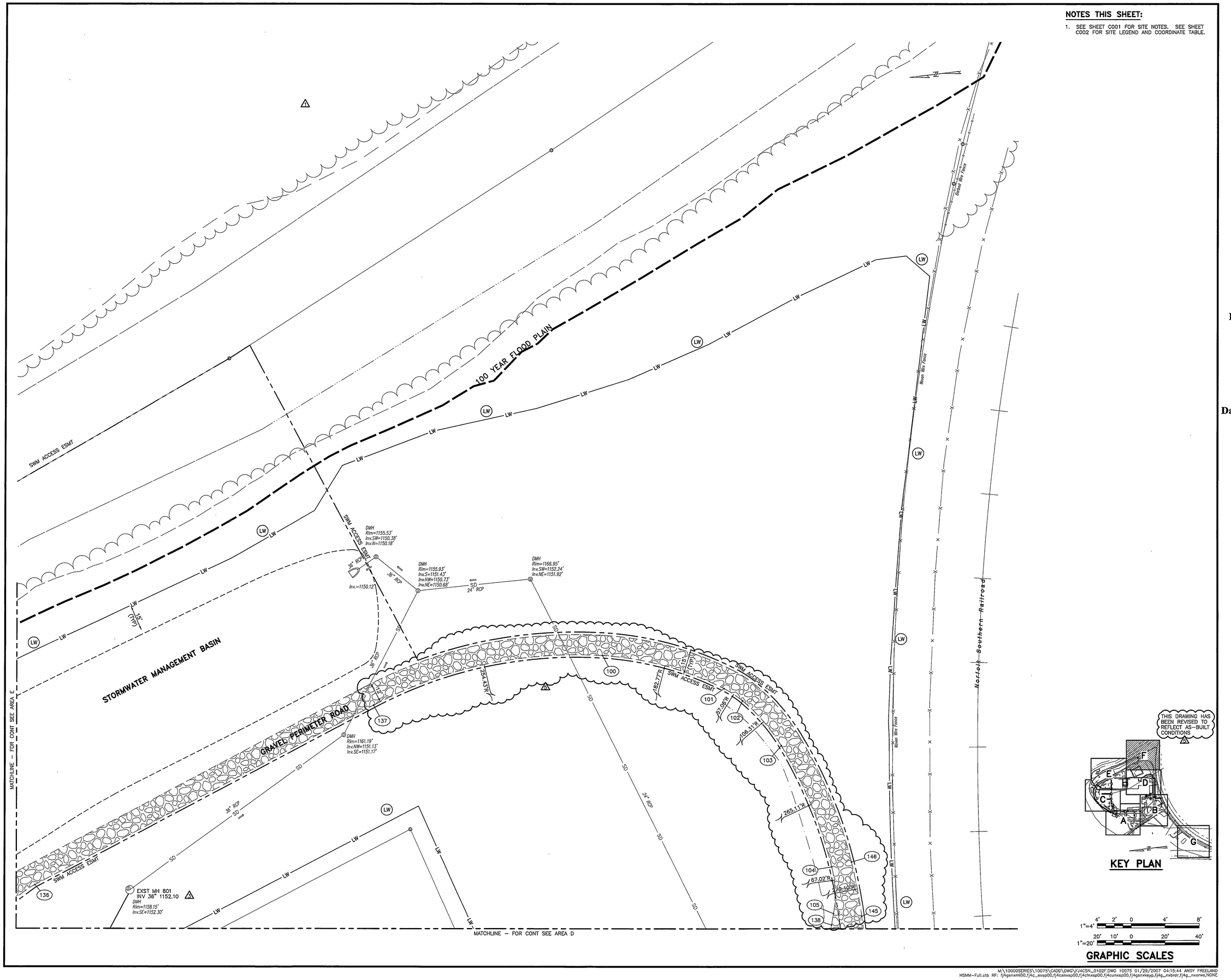

KEY PLAN

1"=4' 4' 2' 0 4' 8'

1"=20' 20' 10' 0 20' 40'

GRAPHIC SCALES

HSMM

ARCHITECTS ENGINEERS PLANNERS

HAYES, SEAY, MATTERN & MATTERN, INC.
1315 FRANKLIN ROAD
ROANOKE, VA 24016
(540) 857-3100 WWW.HSMM.COM

SEALS

COMMONWEALTH OF VIRGINIA
MARTY L. CROW
No. 036331
1/29/07
PROFESSIONAL ENGINEER

CONSULTANT

THOMPSON & LITTON
P.O. Box 1307
103 East Main Street
Wise, Virginia 24293

Rolf Jensen & Associates, Inc.
Life Safety Consultants
3040 Williams Drive, Suite 400
Fairfax, Virginia 22031

Faassen & Associates, Inc.
Food Service & Laundry Consultant
8526 Sunflower Road
Charlotte, NC 28227

David E. Musacchio & Associate
Security/Detention Consultant
Cookeville, Tennessee

WESTERN VIRGINIA REGIONAL JAIL

WESTERN VIRGINIA
REGIONAL JAIL AUTHORITY
ROANOKE COUNTY, VIRGINIA

REV	DATE	DESCRIPTION	APP
1	10/02/06	ADDENDUM 1	JMC
3	10/24/06	ADDENDUM 3	JMC
5	01/29/07	GENERAL REVISIONS	JMC

COMM NO:	10075		
ISSUE DATE:	FEBRUARY 1, 2007		
DESIGNED BY:	SMS	DRAWN BY:	SMS
CHECKED BY:	MLC	SUBMITTED BY:	JMC

© HAYES, SEAY, MATTERN & MATTERN, INC., 2005. ALL RIGHTS RESERVED.

CIVIL

DIMENSIONAL LAYOUT AND UTILITY PLAN, AREA F

CS102F

M:\10000SERIES\10075\CADD\DWG\FJ4CSN_0102F.DWG 10075 01/29/2007 04:15:44 ANDY FREELAND
HSMM-Full.ctb RF: fj4gsnxml00,fj4c_exsp00,fj4csnxsp00,fj4cinxsp00,fj4cunxsp00,fj4gsnxkeyp,fj4g_nxbrdr,fj4g_nxorws,NONE