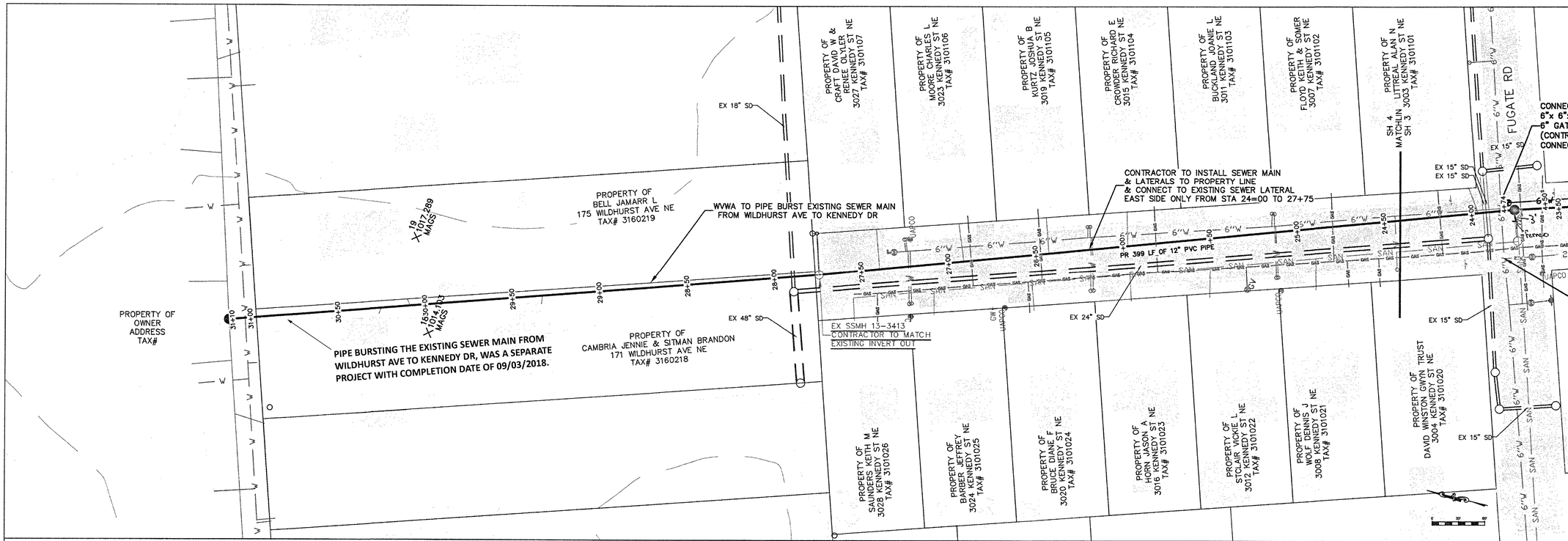

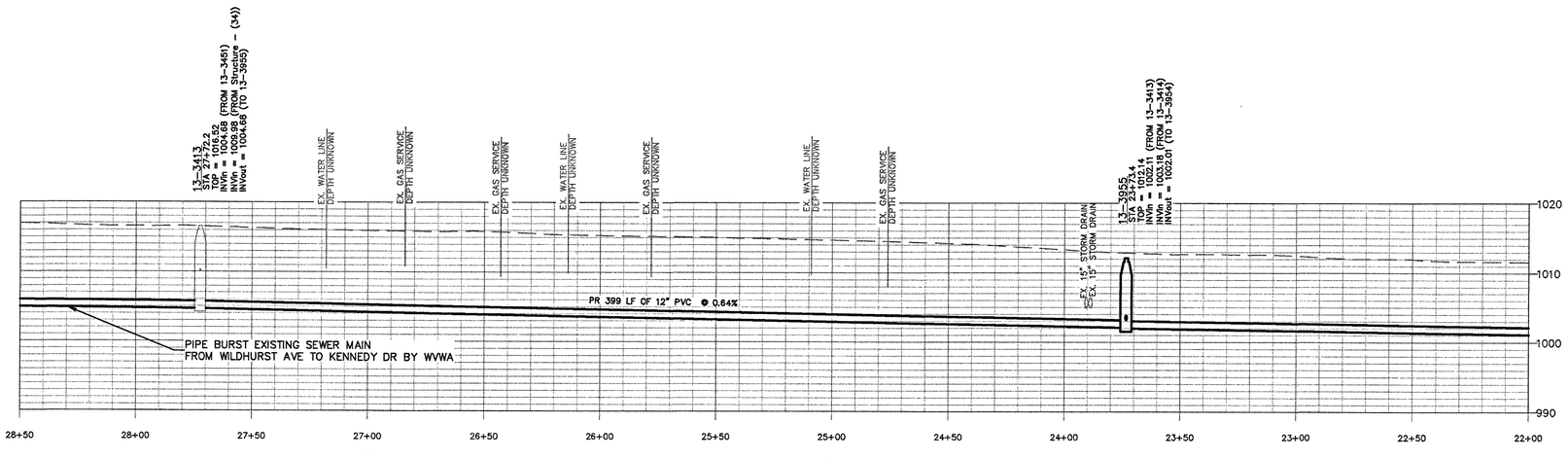

SEWERLINE "A"

SCALE
VERTICAL: 1" = 10'
HORIZONTAL: 1" = 30'

PIPE BURSTING THE EXISTING SEWER MAIN FROM WILDHURST AVE TO KENNEDY DR, WAS A SEPARATE PROJECT WITH COMPLETION DATE OF 09/03/2018.

WESTERN VIRGINIA WATER AUTHORITY
ENGINEERING SERVICES
601 S JEFFERSON ST, SUITE 300
ROANOKE, VA 24011
540-853-5700

COMMONWEALTH OF VIRGINIA
W. NICHOLAS ROBERTSON
Lic. No. 0402052204
8/9/18
PROFESSIONAL ENGINEER

KENNEDY STREET SEWER REPLACEMENT

PLAN & PROFILE 3

Rev	Description	Date	By

Designed: AAS
Drawn: AAS
Checked: WNR
Approved:
Date: 8/9/18
Project:

4
Sheet 4 of 7