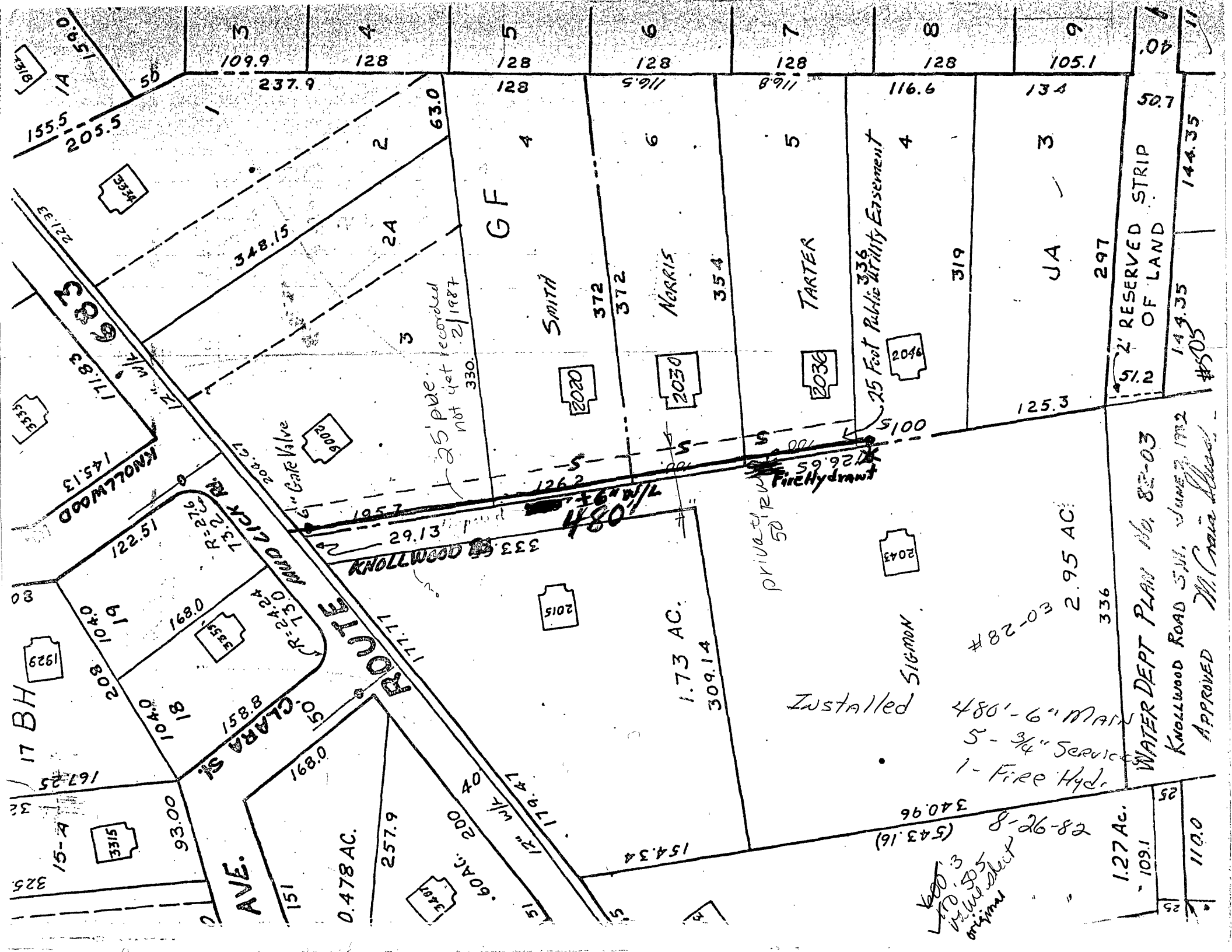

WATER DEPT PLAN No. 82-03
KNOLLWOOD ROAD S.W. JUNE 2, 1982
APPROVED
Installed 480'-6" Main
5 - 3/4" Services
1 - Fire Hyd.
8-26-82
#82-03
2' RESERVED STRIP OF LAND
25 Foot Public Utility Easement
Fire Hydrant
480'
6" W/L
25' pipe not yet recorded 2/1987
KNOLLWOOD
MUD LICK RD.
CLARA ST.
ROUTE 683
AVE.
SMITH
NORRIS
TARTER
JA
GF
SIGMON
1.73 AC.
2.95 AC.
0.478 AC.
1.27 Ac.
#505