

<p>THIS PRINT DISCLOSES SUBJECT MATTER IN WHICH NYLOPLAST HAS PROVIDED MANY RIGHTS THE RECEIPT OR POSSESSION OF THIS PRINT DOES NOT CONSTITUTE A TRANSFER OF RIGHTS. THE USE OF THE NYLOPLAST TECHNICAL INFORMATION SHOWN HEREIN IS PROHIBITED EXCEPT BY WRITTEN PERMISSION OF NYLOPLAST. ANY REPRODUCTION OR MANUFACTURE OF ANY ARTICLE HEREFROM FOR THE DISCLOSURE OF OTHERS IS PROHIBITED EXCEPT BY WRITTEN PERMISSION.</p>		<p>3170 VERMONT AVE BURLINGAME, CA 94010 PH: (415) 332-2443 FAX: (415) 332-2450 www.nyloplast.com</p>
<p>DATE: 2-27-07 APPROVED BY: CJA DATE: 2-27-07</p>	<p>MATERIAL: DUCTILE IRON PROJECT NO: NAME DATE: 2-27-07 SCALE: 1/4\"/> </p>	<p>NYLOPLAST NEW STYLE 30 IN STANDARD & SOLID</p>
<p>DRAWN BY: CJA DATE: 2-27-07 SCALE: 1/4\"/> </p>	<p>DATE: 2-20-06 SCALE: NONE DRAWN: JG</p>	<p>DATE: 2-20-06 SCALE: NONE DRAWN: JG</p>

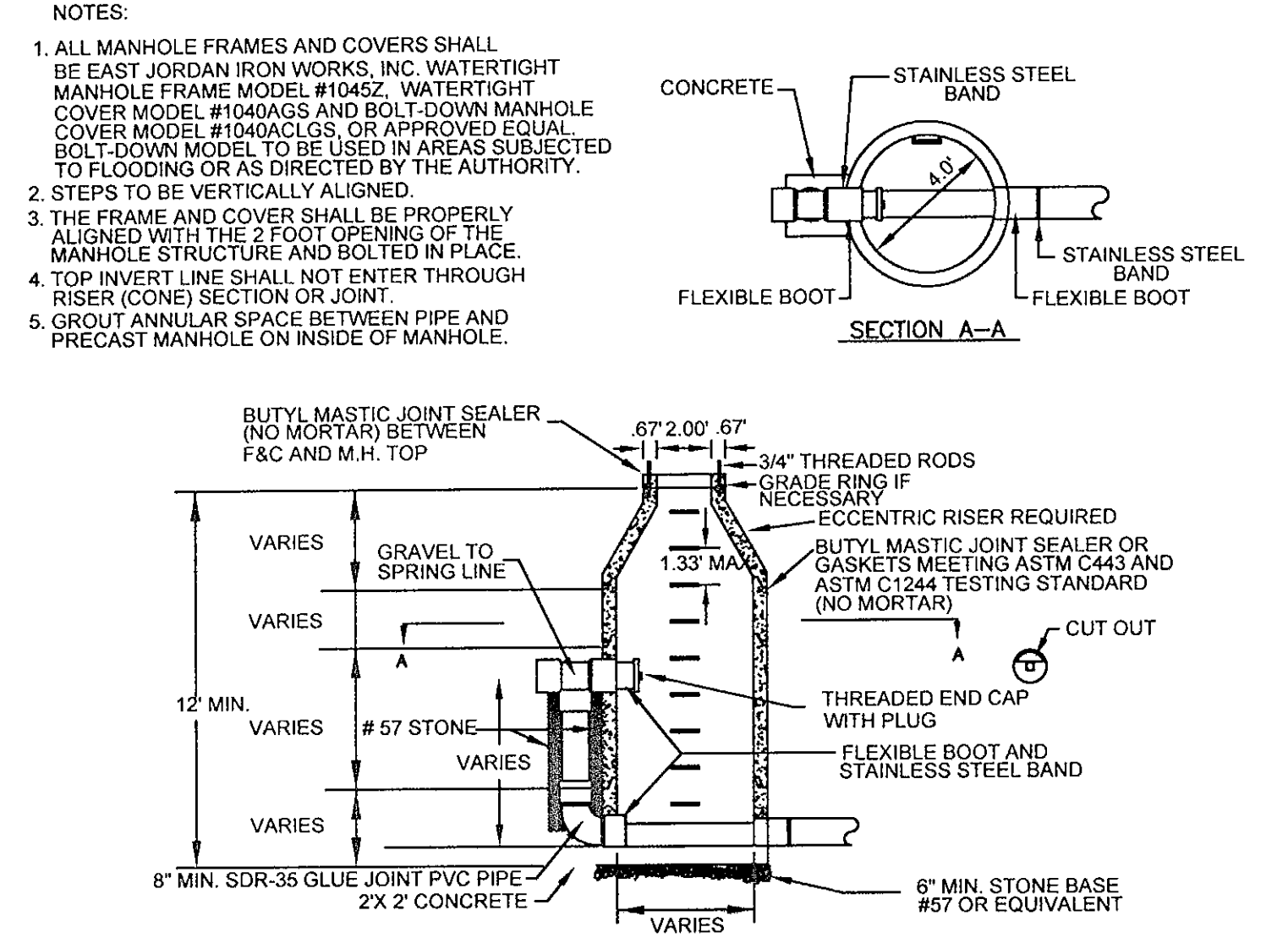

WESTERN VIRGINIA WATER AUTHORITY - CONSTRUCTION STANDARDS	
REVISION	DATE
07/01/04	
03/01/06	

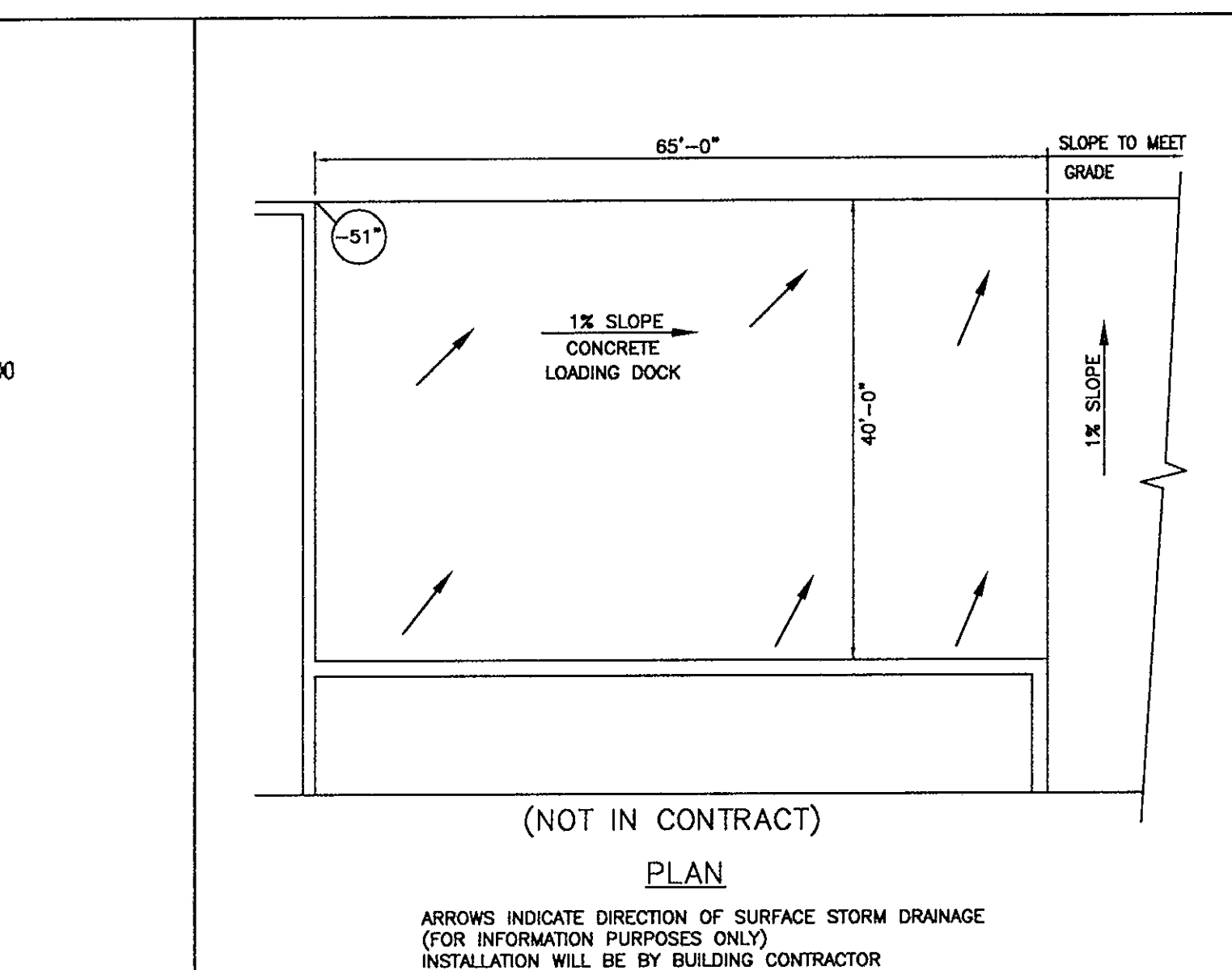
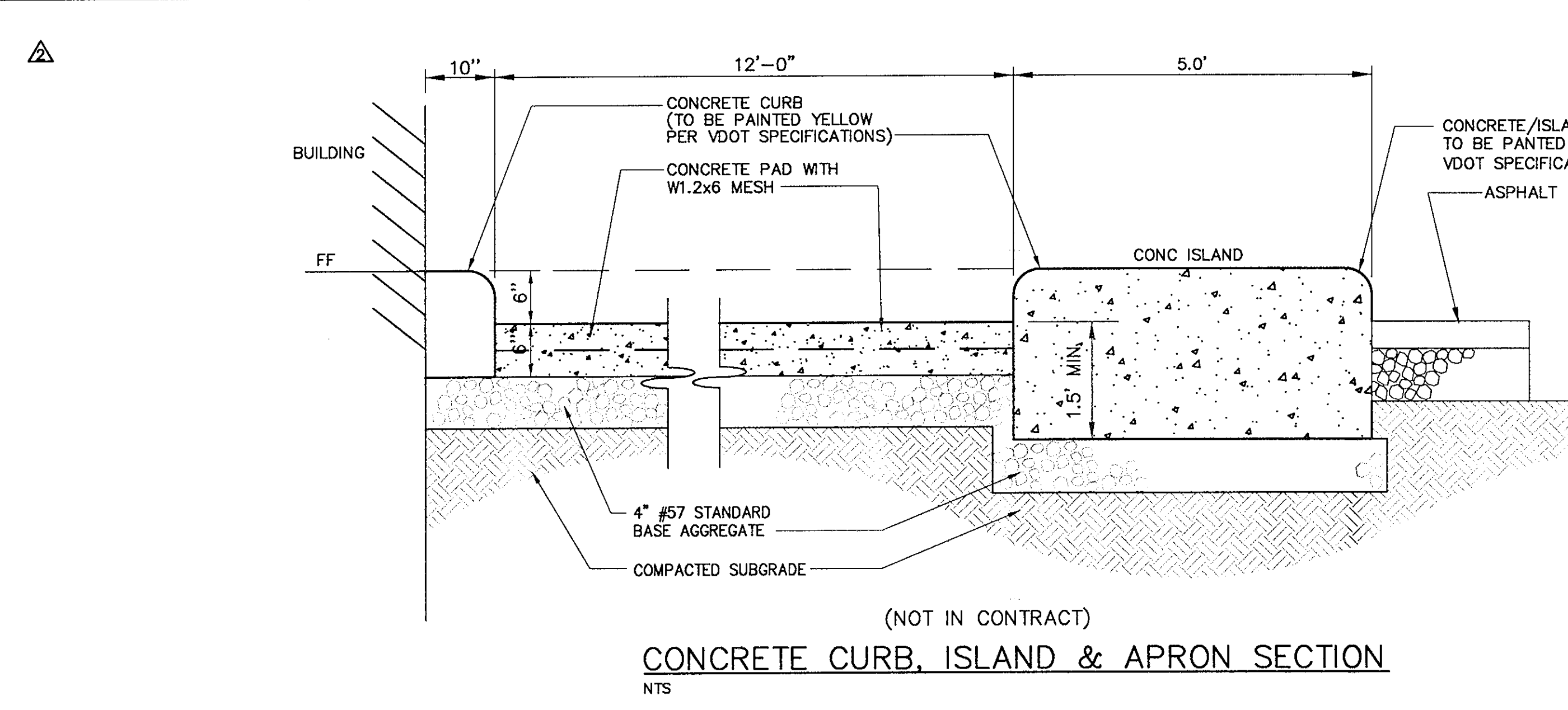

<p>DATE: 2-27-07 APPROVED BY: CJA DATE: 2-27-07</p>	<p>MATERIAL: DUCTILE IRON PROJECT NO: NAME DATE: 2-27-07 SCALE: 1/4\"/> </p>	<p>NYLOPLAST NEW STYLE 30 IN STANDARD & SOLID</p>
<p>DRAWN BY: CJA DATE: 2-27-07 SCALE: 1/4\"/> </p>	<p>DATE: 2-20-06 SCALE: NONE DRAWN: JG</p>	<p>DATE: 2-20-06 SCALE: NONE DRAWN: JG</p>

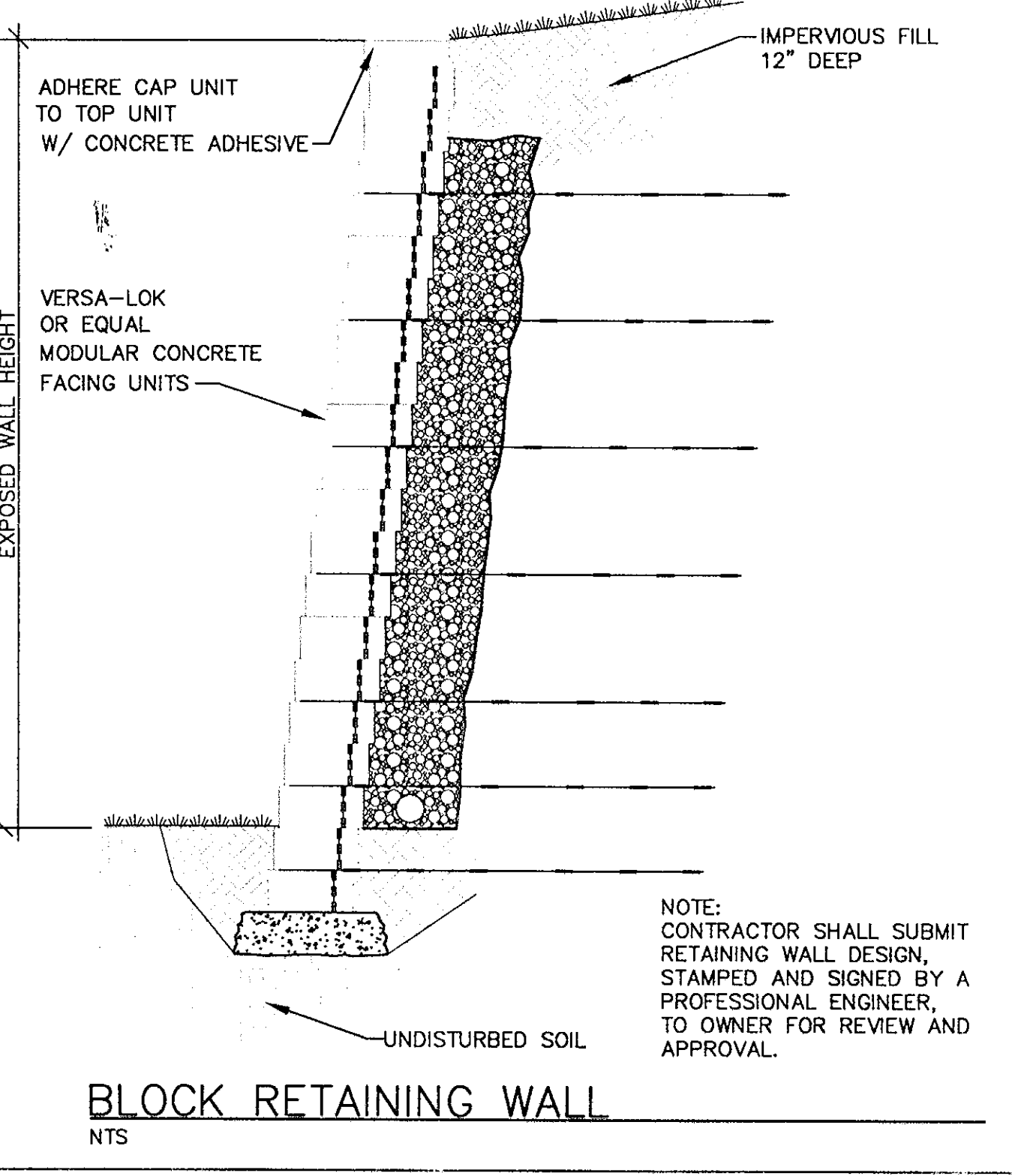
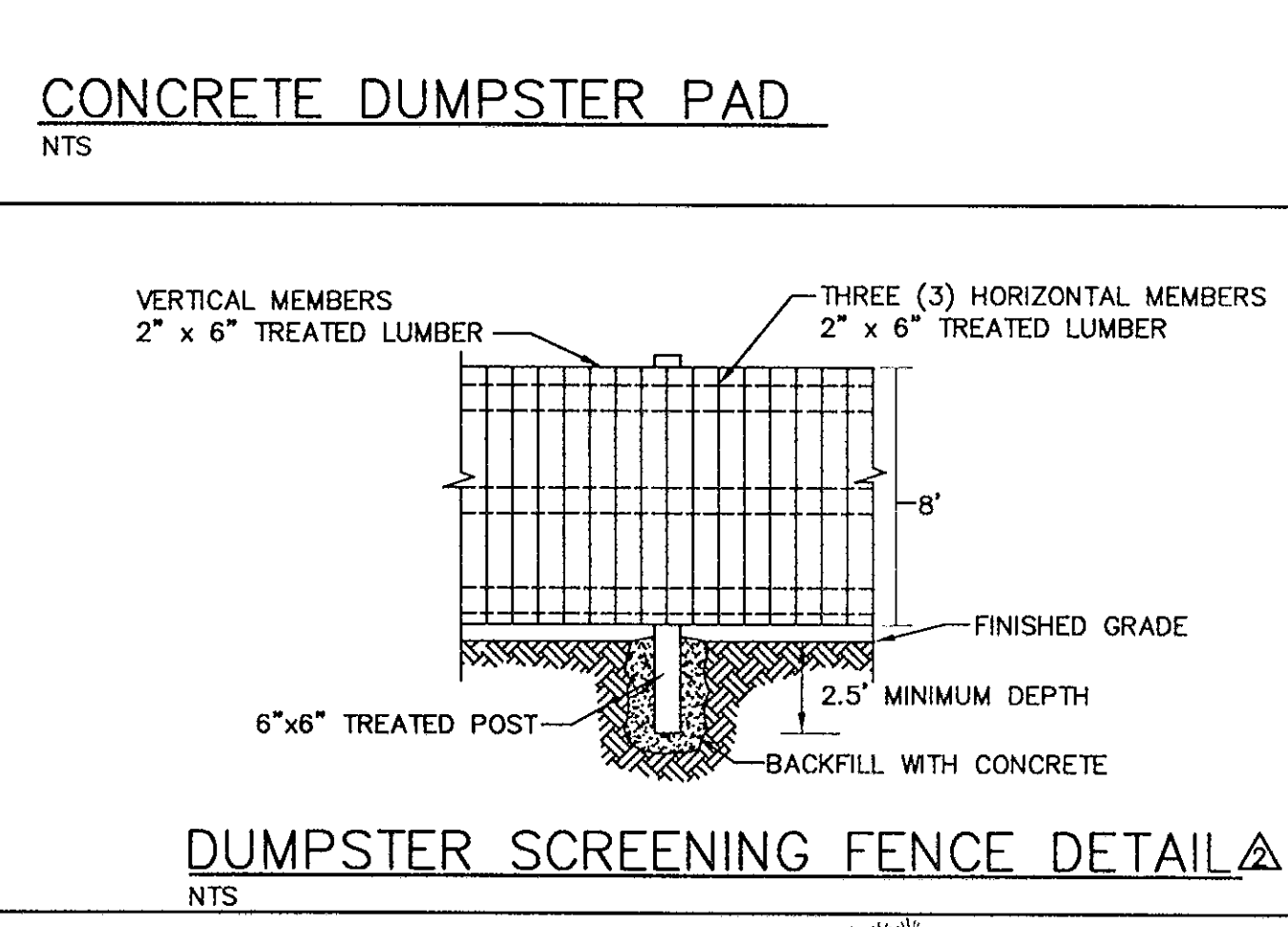
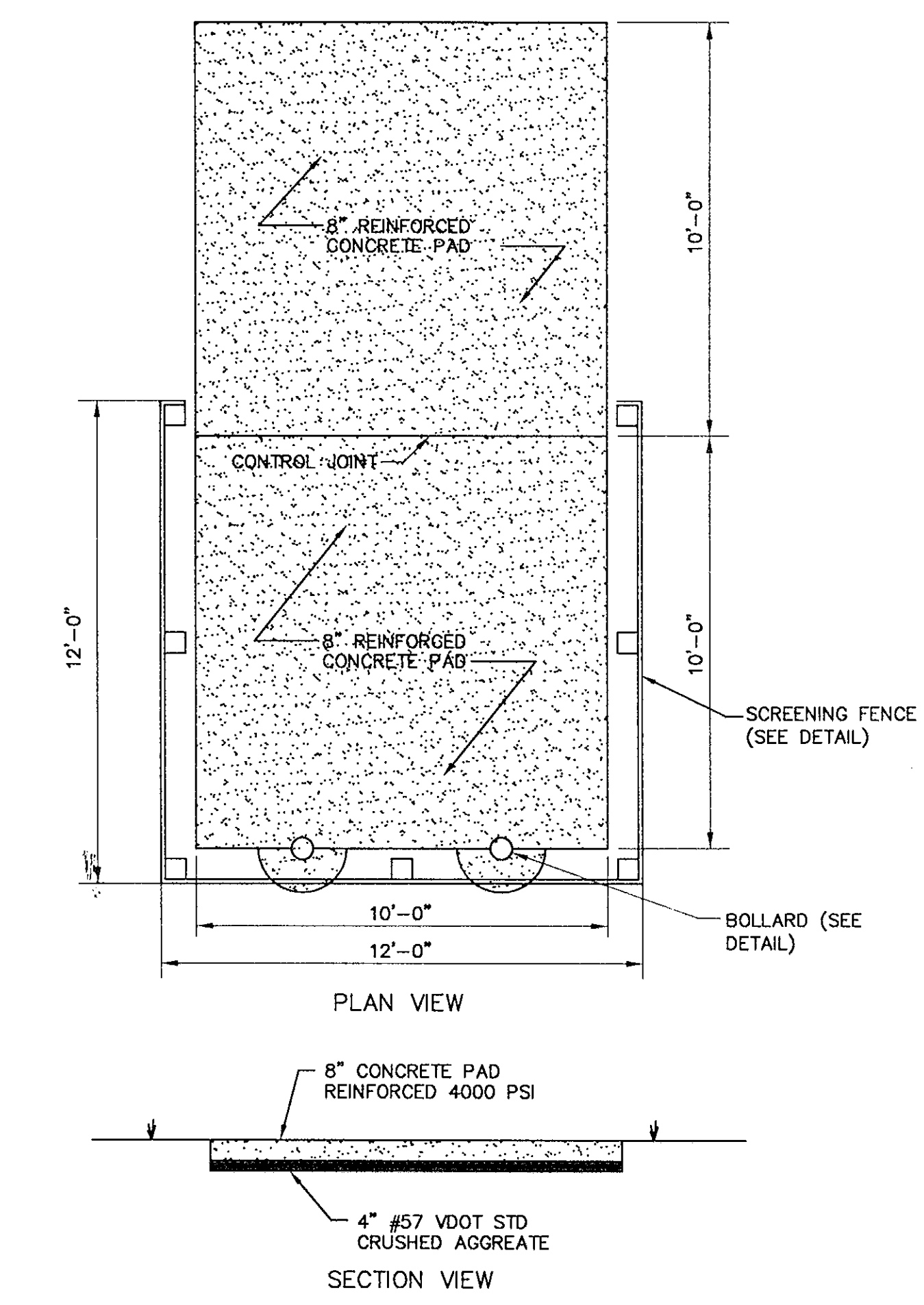
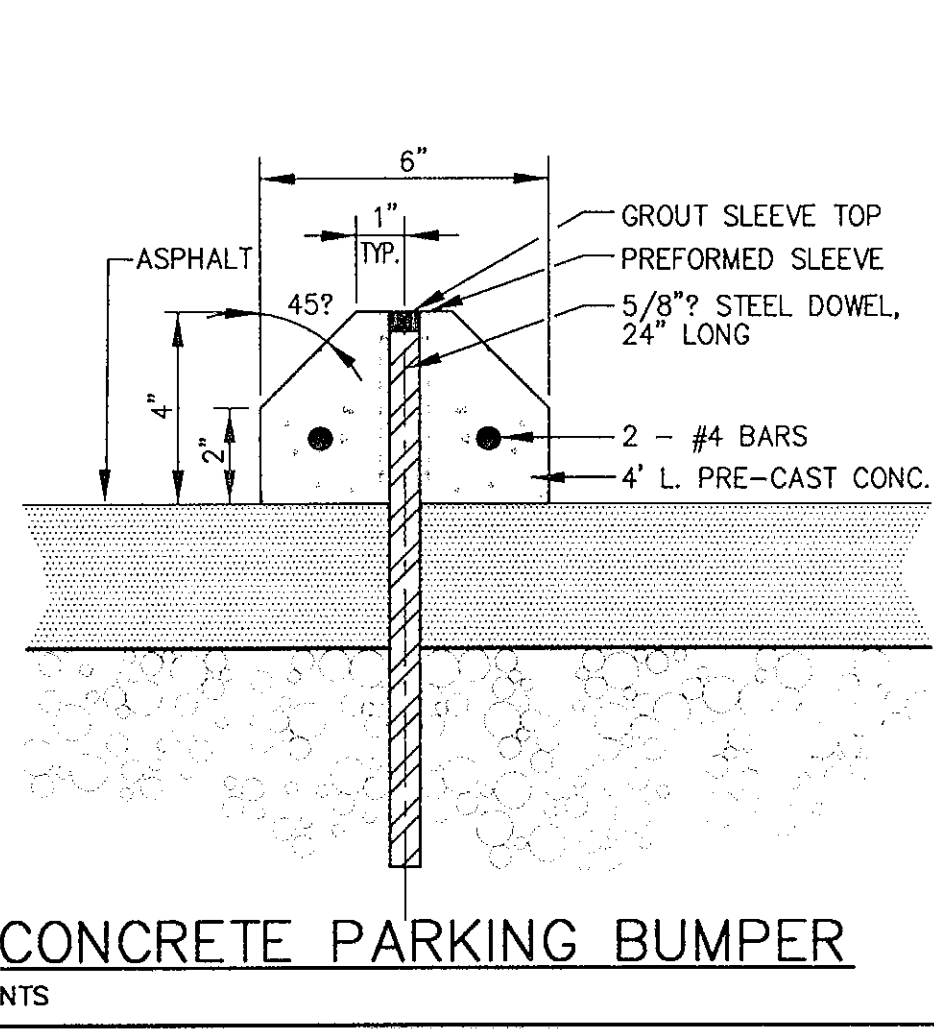
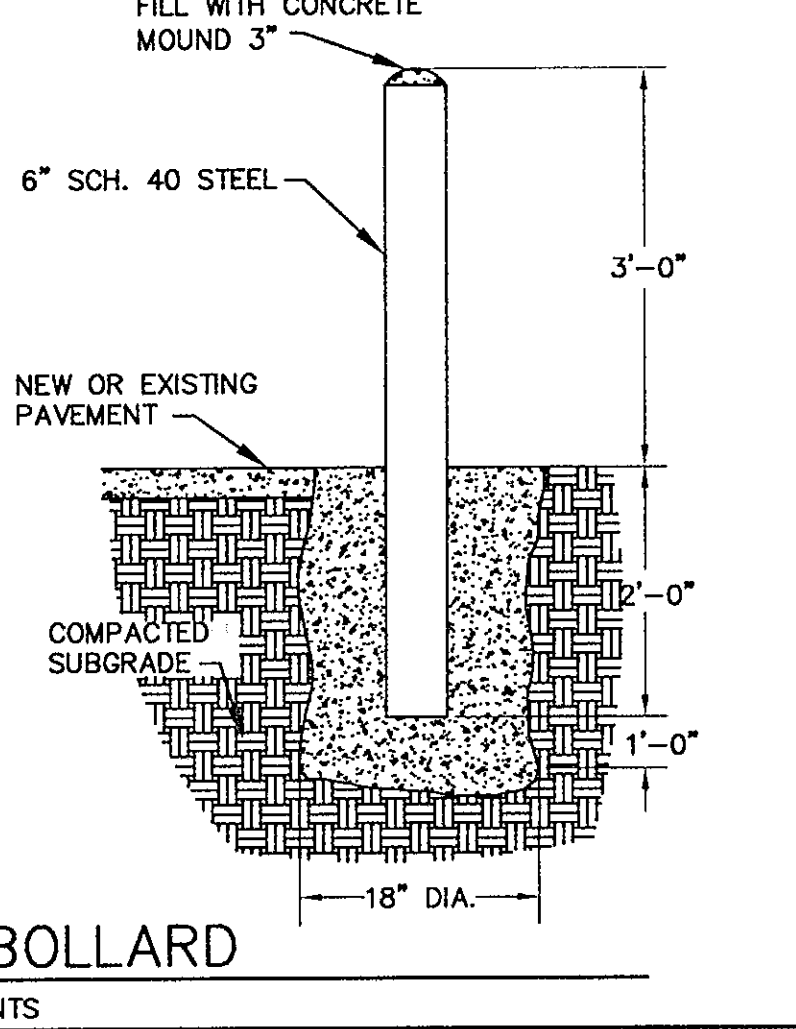

102 Albemarle Ave
Roanoke, VA 24013
www.lmwpc.com
ph: 540.345.0875
fax: 540.342.4456
lmweng@lmw-roanoke.com

L M W P.C.

Engineering
Architecture
Surveying
Landscape Design

NEW STORE SITE: R-391
VINTON MAGISTERIAL DISTRICT
ROANOKE, VIRGINIA

DATE	NO.	DATE	NO.	DATE	NO.	DATE	NO.
3/26/07	1	02/27/07	1				
PER COUNTY & VDOT COMMENTS	CHW	PER KROGER COMMENTS	MCP	DESCRIPTION	BY		

MISC. DETAIL 2

Designed By: RCW
Drawn By: CHW
Checked By: RCW
Approved By: RCW
Submitted By: RCW
Drawing: 3155A Cover
Date: 11/20/06
Scale: NONE
Commission No: 3155a

Professional Engineer
No. 020021
7-23-07
RICHARD C. WHITE

21 of 22