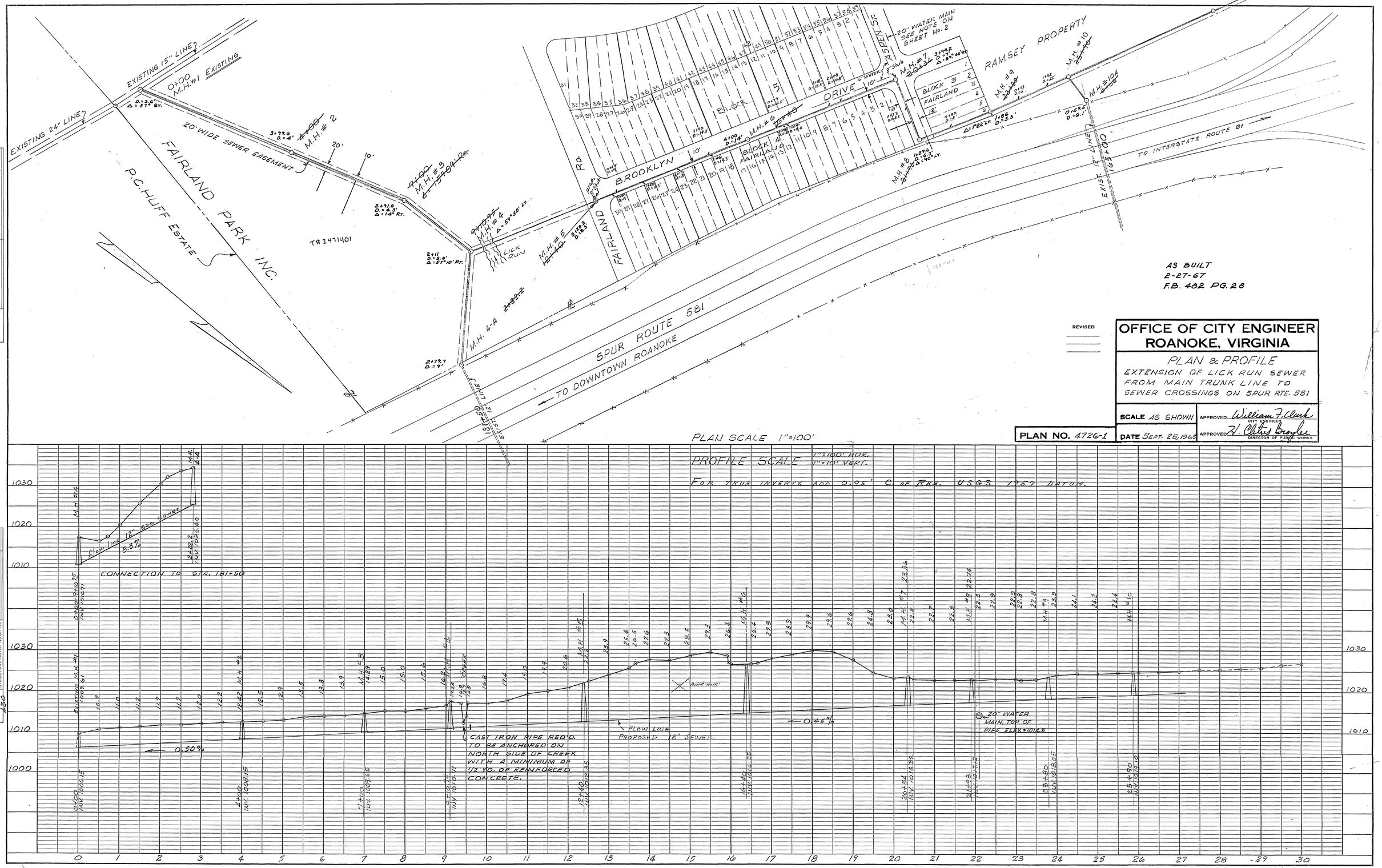
EXISTING 15" LINE
EXISTING 24" LINE
M.H. #1 EXISTING
20' WIDE SEWER EASEMENT
FAIRLAND PARK INC.
P.C. HUFF ESTATE
T# 2471401
LICK RUN
M.H. #4-A
SPUR ROUTE 581
TO DOWNTOWN ROANOKE
FAIRLAND RD.
BROOKLYN DRIVE
BLOCK 5
BLOCK 4
FAIRLAND
20" WATER MAIN SEE NOTE ON SHEET No. 2
RAMSEY PROPERTY
TO INTERSTATE ROUTE 81
EXIST. 12" LINE
PLAN SCALE 1"=100'
PROFILE SCALE 1"=100' HOR. 1"=10' VERT.
FOR TRUE INVERTS ADD 0.95' TO ELEV. USGS 1957 DATUM.
CONNECTION TO STA. 181+50
CAST IRON PIPE REQ'D. TO BE ANCHORED ON NORTH SIDE OF CREEK WITH A MINIMUM OF 1/2 YD. OF REINFORCED CONCRETE.
FLOW LINE PROPOSED 18" SEWER.
@ 20" WATER MAIN TOP OF PIPE ELEV. = 1014.8
0.50%
0.46%
AS BUILT
2-27-67
F.B. 482 PG. 28
REVISED
OFFICE OF CITY ENGINEER
ROANOKE, VIRGINIA
PLAN & PROFILE
EXTENSION OF LICK RUN SEWER FROM MAIN TRUNK LINE TO SEWER CROSSINGS ON SPUR RTE. 581
SCALE AS SHOWN
APPROVED William F. Clark CITY ENGINEER
PLAN NO. 4726-1
DATE SEPT. 25, 1965
APPROVED H. Clifton Boyles DIRECTOR OF PUBLIC WORKS
PLAN
SURVEYED
PLOTTED
ALIGNMENT CHECKED
RT. OF WAY CHECKED
NOTE BOOK
NO.
BY
DATE
PROFILE
SURVEYED
PLOTTED
GRADES CHECKED
B.M. NOTED
STRUCTURE NOTAT'NS CH'KD
NOTE BOOK
NO. 233 234 235
W.T.L.
R.C.B. & J.B.
SHEET No. 1
4726-1
PLATE 1 - PLAN - PROFILE O.P.R. & R.E. STANDARD
KEUFFEL & ESSER CO., NEW YORK.
K & E CO. NO. 345-1 MADE IN U.S.A. 25156