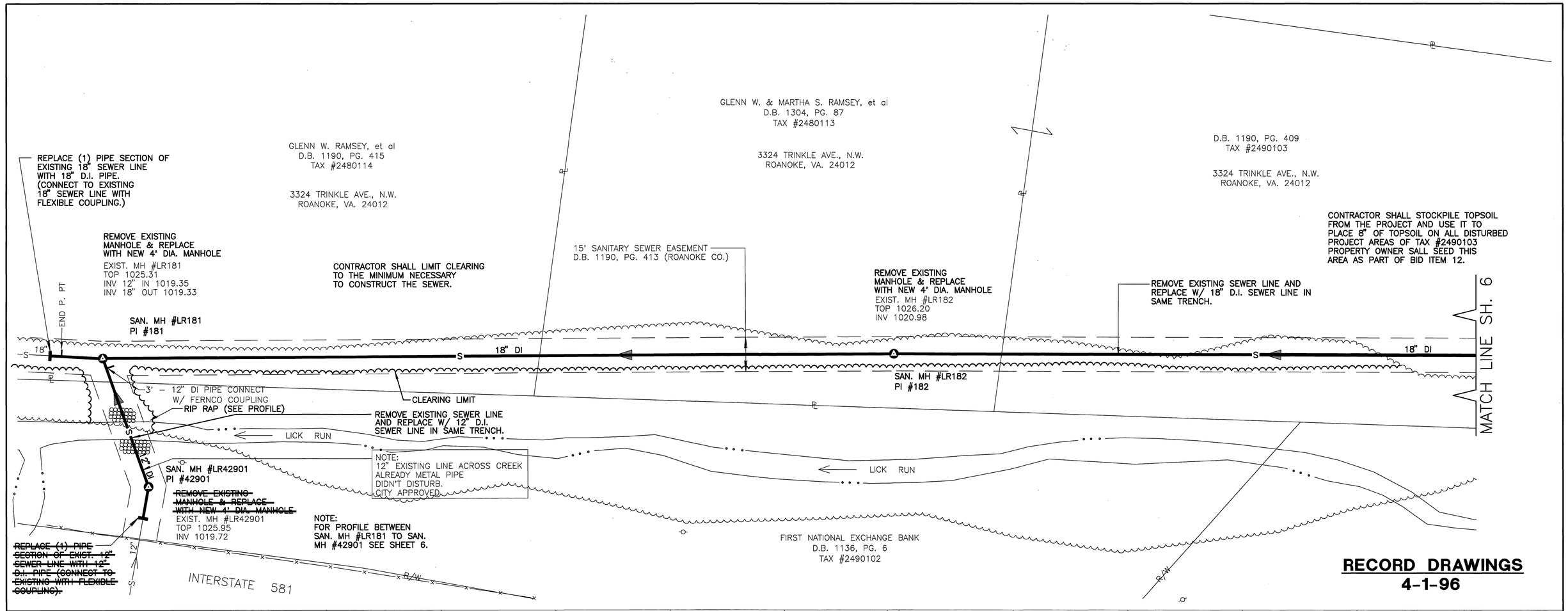

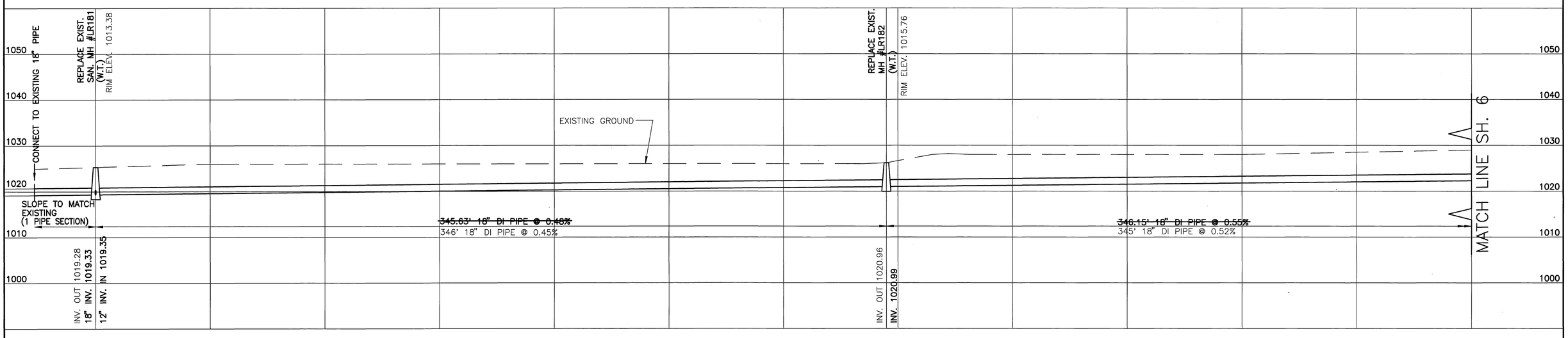

Mattern & Craig
CONSULTING ENGINEERS – SURVEYORS

DESIGNED: SWH,TAM
DRAWN: SMM
CHECKED: SWH

NORTH

COMMONWEALTH OF VIRGINIA
STEWART W. HUBBELL
NO. 07420
PROFESSIONAL ENGINEER

REV.	DATE	DESCRIPTION	BY	APP.

DATE
FEBRUARY 1994
COMM. NO.
1245G

LICK RUN SANITARY SEWER REPLACEMENT
PROJECT LR–3
PLAN & PROFILE
CITY OF ROANOKE, VIRGINIA

SCALE: 1"=20' HORIZ.
1"=10' VERT.

SHEET
5

ACAD/12450/3

PROJECT NO. 6245G