

NOTE:

1.THE PROPOSED DUMPSTER ENCLOSURE SHALL BE A MINIMUM OF 1' HIGHER THAN THE COMPACTOR HEIGHT OR OTHER SIMILAR RECEPTACLE. G.C. TO CONFIRM THE PROPOSED DUMPSTER DIMENSIONS BEING USED PRIOR TO ANY CONSTRUCTION OF THE ENCLOSURE.

2. G.C. SHALL PROVIDE HEAVY DUTY HINGES AND A METAL FRAME AROUND EACH GATE TO ENSURE THAT THE PROPOSED GATE DOES NOT SAG AFTER INSTALLATION. THE FRAME SHALL BE PAINTED BLACK OR PAINTED TO MATCH THE PROPOSED GATE.

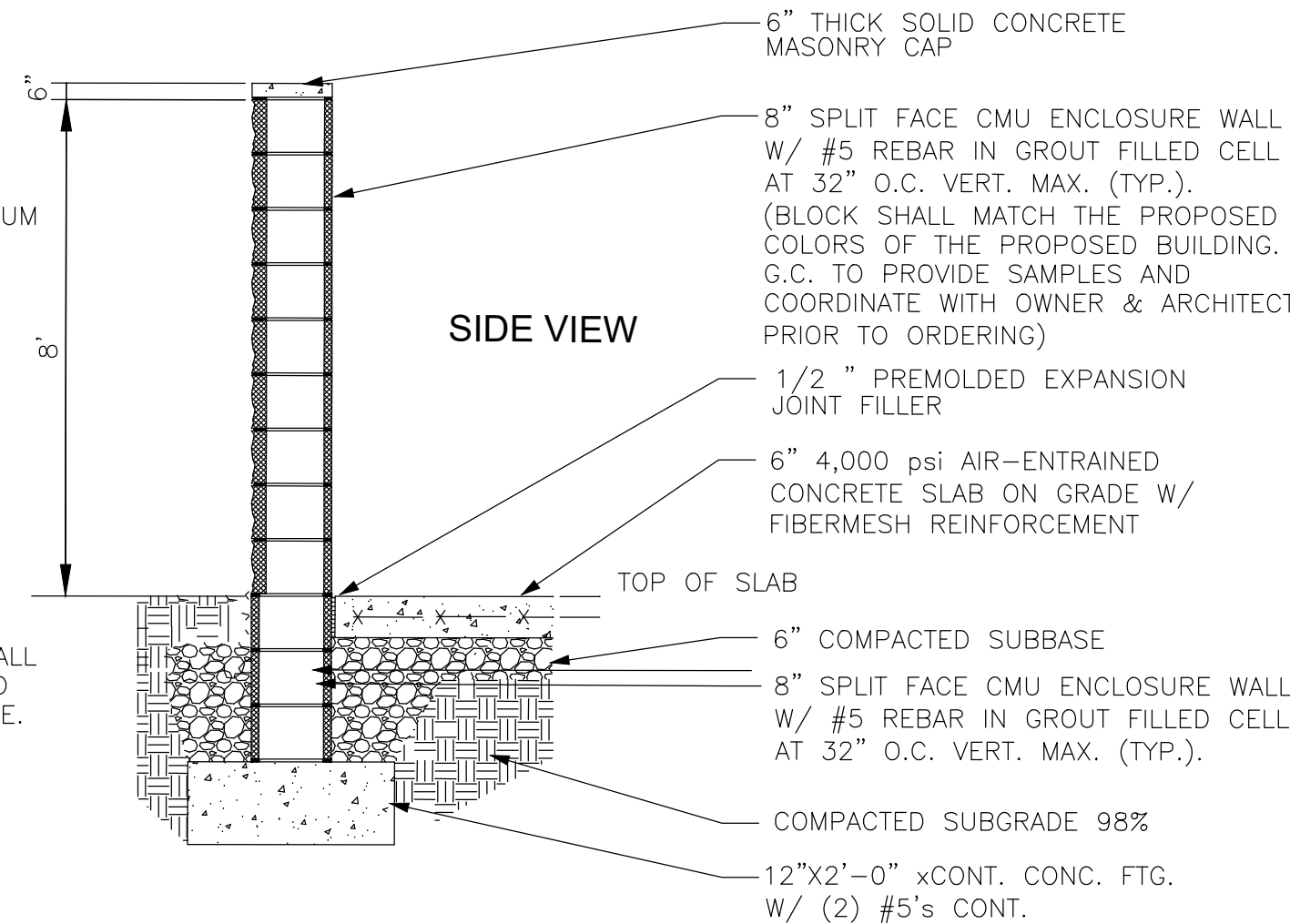

## DUMPSTER ENCLOSURE SECTION & GATE

N.T.S.

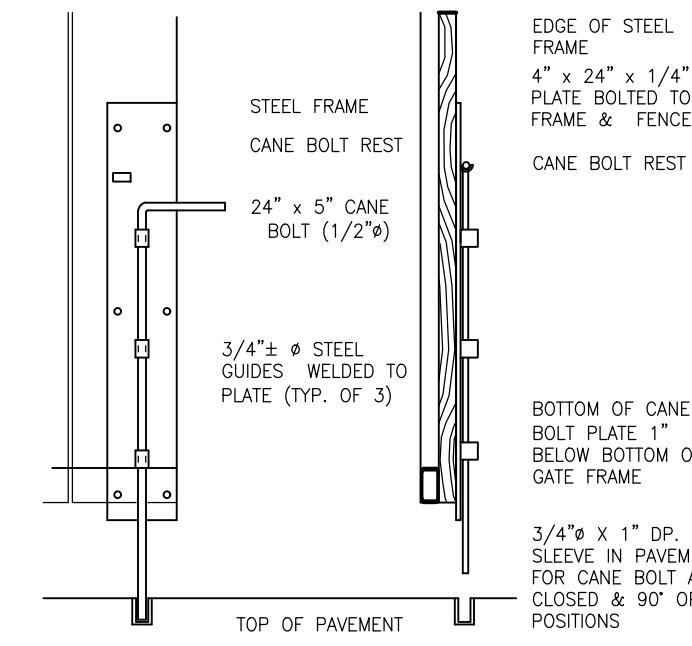

## DUMPSTER ENCLOSURE SECTION & GATE

N.T.S.

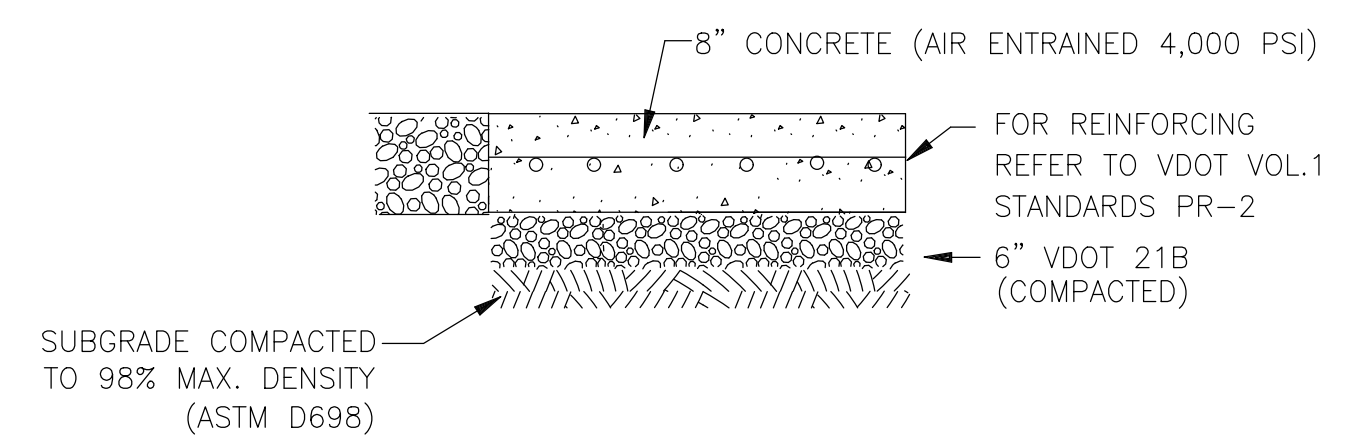

NOTE:  
G.C. SHALL BE RESPONSIBLE FOR OBTAINING ADEQUATE SUB-GRADE COMPACTION.

## SECTION THROUGH DUMPSTER PAD

NO SCALE

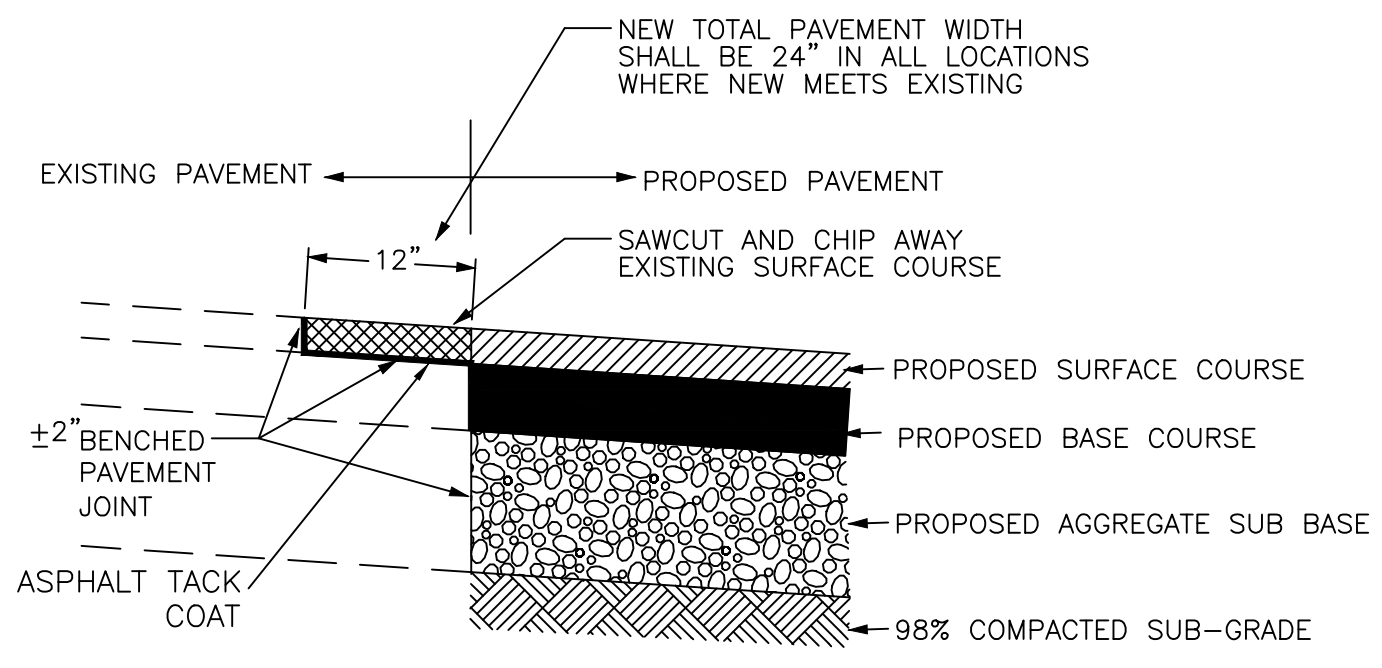

1. 8" STONE BASE MUST BE PLACED IN TWO LIFTS OF NO MORE THAN 4" EACH.
2. A THICK COAT SHALL BE APPLIED BETWEEN ASPHALT PAVEMENT LAYERS
3. G.C. TO ENSURE A MINIMUM OF 95% COMPACTION OF THE SUBGRADE PRIOR TO STONE/ASPHALT PLACEMENT.
4. G.C. SHALL HAVE A GEOTECHNICAL ENGINEER VERIFY THE CBR AND SUB-BASE MATERIAL TO CONFIRM THAT THE PROPOSED PAVEMENT SECTION IS ADEQUATE FOR THE PROPOSED USE.
5. G.C. SHALL PROVIDE MINIMUM 2" SAW CUT AND SHALL THICK COAT ALL VERTICAL SURFACES WHERE THE PROPOSED PAVEMENT ABUTS THE EXISTING MAINLINE PAVEMENT. THE SAW CUT SHALL BE ALONG THE FULL DEPTH PAVEMENT, NOT THE SHOULDER PORTION OF THE ROADWAY. NO CONVEYANCE OF RUNOFF WILL BE PERMITTED ALONG A SEAM IN THE PAVEMENT.

## PAVEMENT JOINT DETAIL

N.T.S.

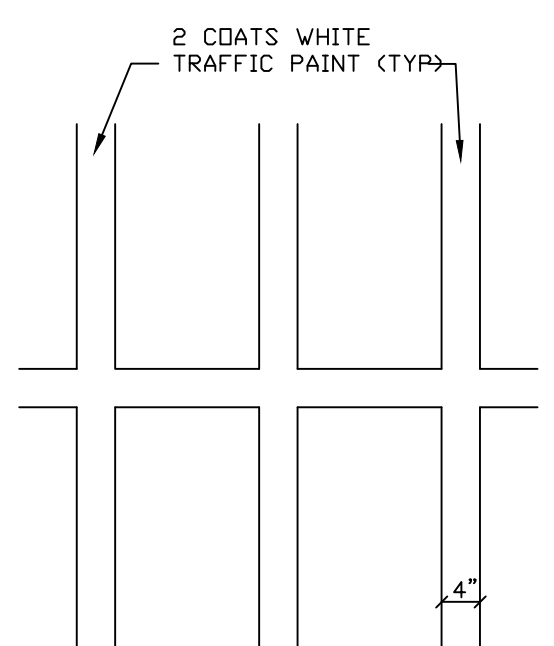

NOTE: SEE SITE PLAN FOR LAYOUT OF PARKING LOT STRIPING.

## PAVEMENT STRIPING DETAIL

N.T.S.

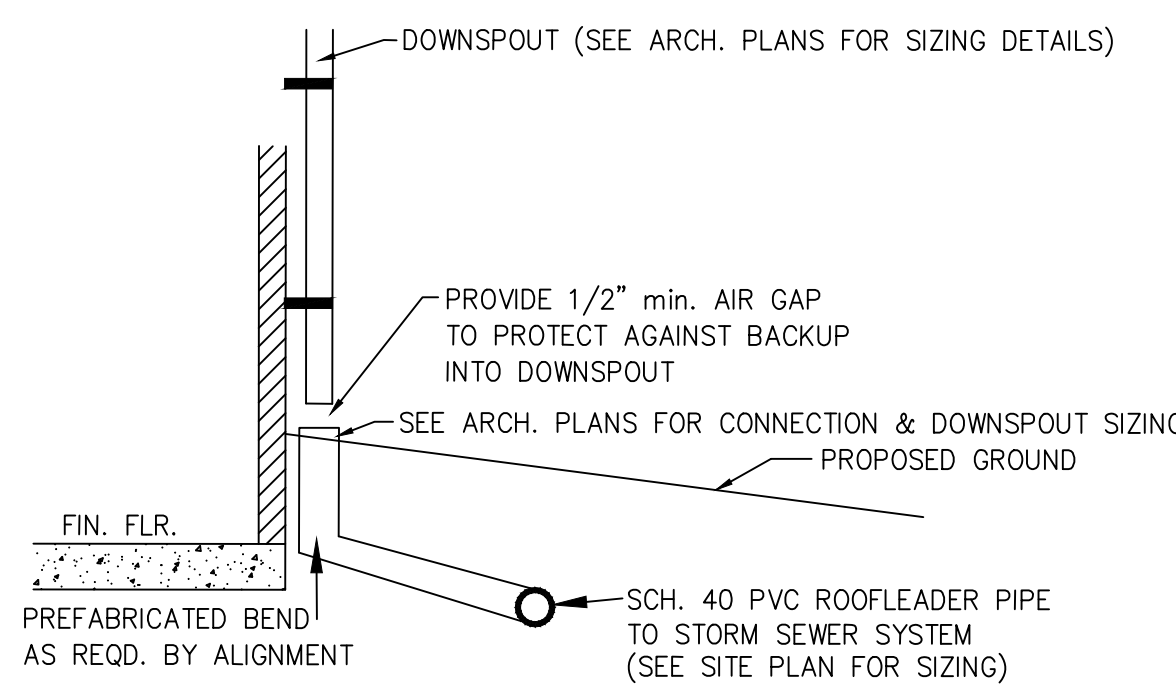

## ROOF LEADERS NOTE:

ALL VERTICAL BUILDING DOWNSPOUTS FROM THE CANOPY SHALL BE TRANSITIONED TO UNDERGROUND HORIZONTAL PIPING IN SCH. 40 PVC PER BLDG CODE. MINIMUM SLOPE OF 1% W.I. THE CONVEYANCE SYSTEM. ALL HORIZONTAL ROOFLEADER PIPE SHALL TIE DIRECTLY TO AN UNDERGROUND STORM SEWER SYSTEM/INLET FOR CONVEYANCE.

## DOWNSPOUT CONNECTION DETAIL

N.T.S.

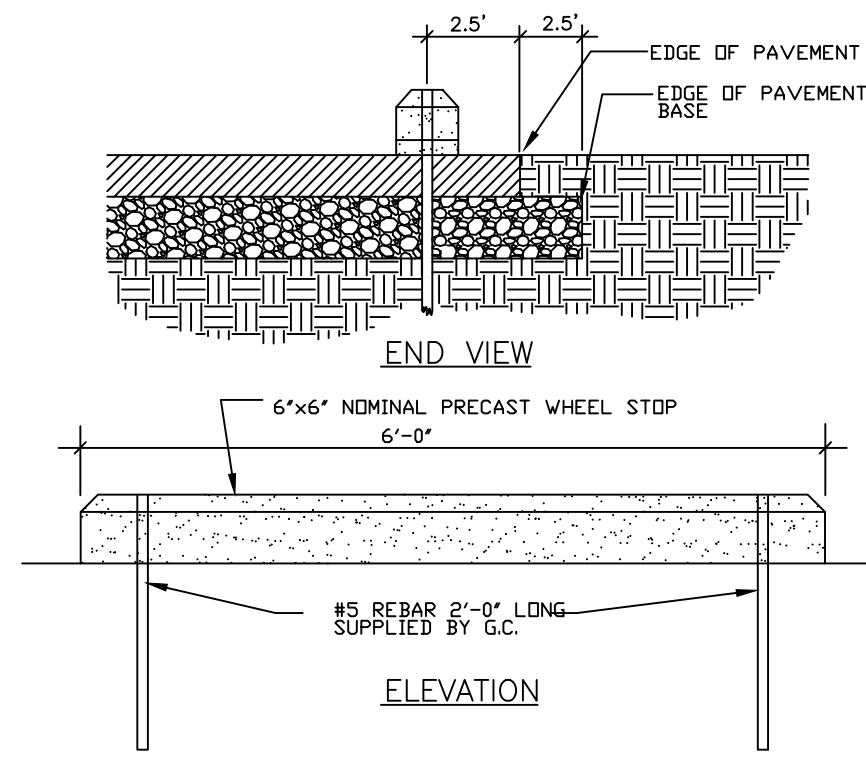

NO SCALE

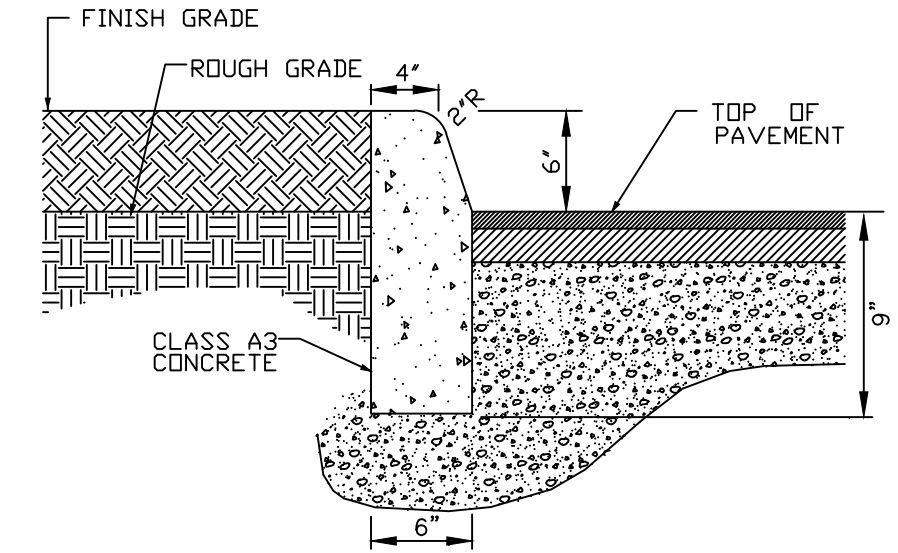

N.T.S.

(SUBGRADE- MIN 95% COMPACTION)

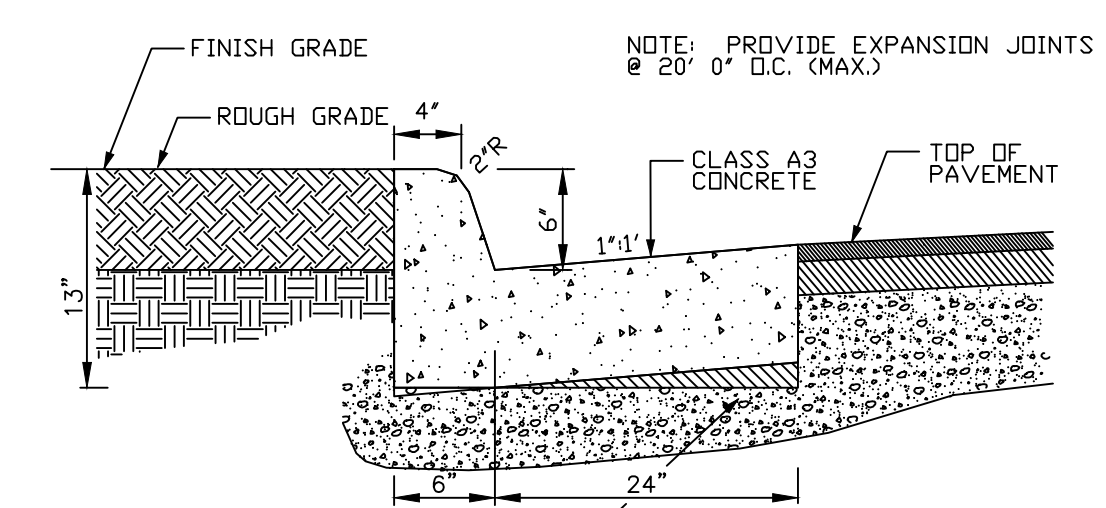

N.T.S.

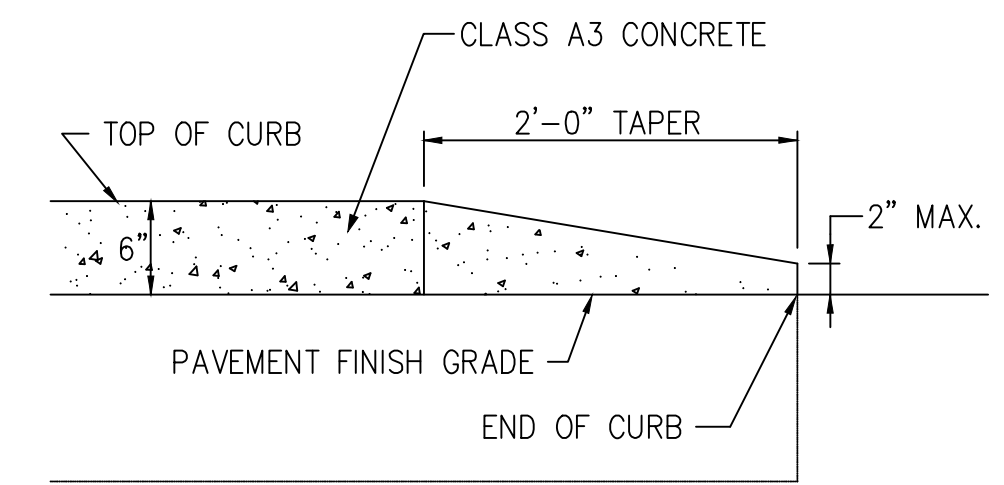

NO SCALE

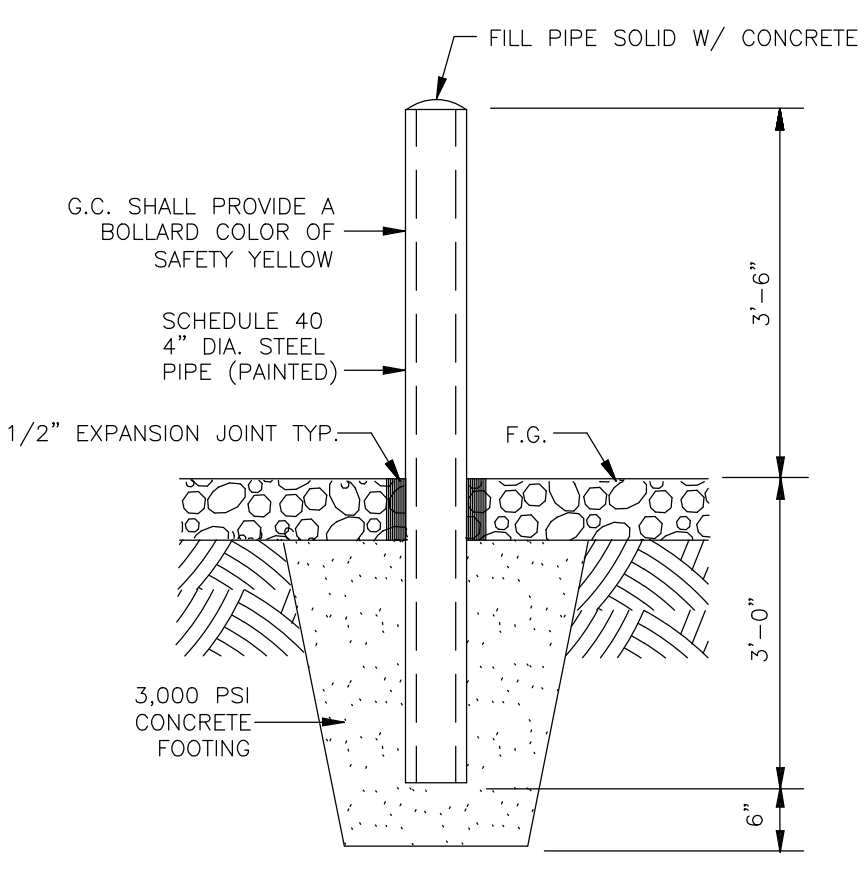

NO SCALE

City of Roanoke  
Planning, Building, & Development  
COMPREHENSIVE DEVELOPMENT PLAN  
**APPROVED**  
by Ken Richardson 07/13/2021



**BALZER & ASSOCIATES**  
PLANNERS / ARCHITECTS  
ENGINEERS / SURVEYORS

Roanoke / Richmond  
New River Valley / Staunton  
Harrisonburg / Lynchburg  
[www.balzer.cc](http://www.balzer.cc)

1208 Corporate Circle  
Roanoke, VA 24018  
540.772.9580

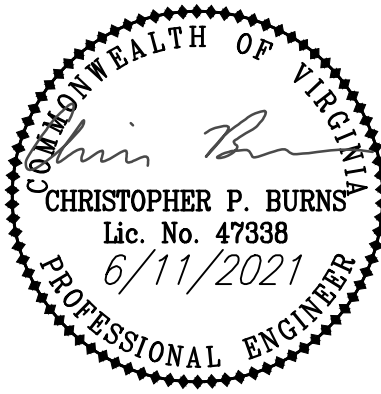

LITTLE CAESARS ORANGE AVENUE

DETAILS I

DRAWN BY KAM  
DESIGNED BY BTC  
CHECKED BY BTC  
DATE 6/11/2021  
SCALE N/A  
REVISIONS

City of Roanoke  
Planning, Building, & Development  
COMPREHENSIVE DEVELOPMENT PLAN

**APPROVED**  
by Ken Richardson 07/13/2021

**C10**  
PROJECT NO. 04180041.00