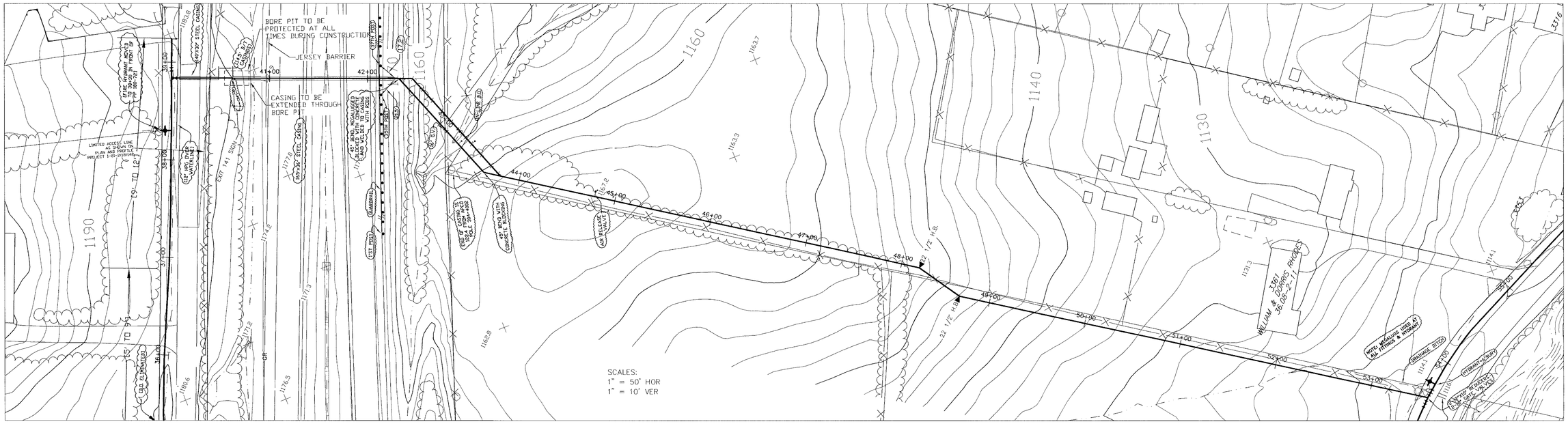

PLAN & PROFILE SHEET FOR

LOCH HAVEN DRIVE WATERLINE EXTENSION PHASE I

CATAWBA MAGISTERIAL DISTRICT
ROANOKE COUNTY, VIRGINIA

ROANOKE COUNTY
UTILITY DEPARTMENT

REVISION	DATE	DESCRIPTION
REVISION	7/13/00	AS - BUILT

CHECKED BY:	DESIGNED BY: JAK	DRAWN BY: JAK	DATE: 6-9-99

SHEET 5 of 7

WT-631