NOTES:
1. EXISTING 4" WATER LOCATED BEHIND HOMES ON LOMBARDY\LORRAINE SHALL BE ABANDONED. APPROXIMATELY SIX HOMES ARE CURRENTLY CONNECTED TO THIS WATERLINE AND THEIR SERVICE WILL BE RELOCATED TO THE WATERLINES ON LOMBARDY AND LORRAINE.

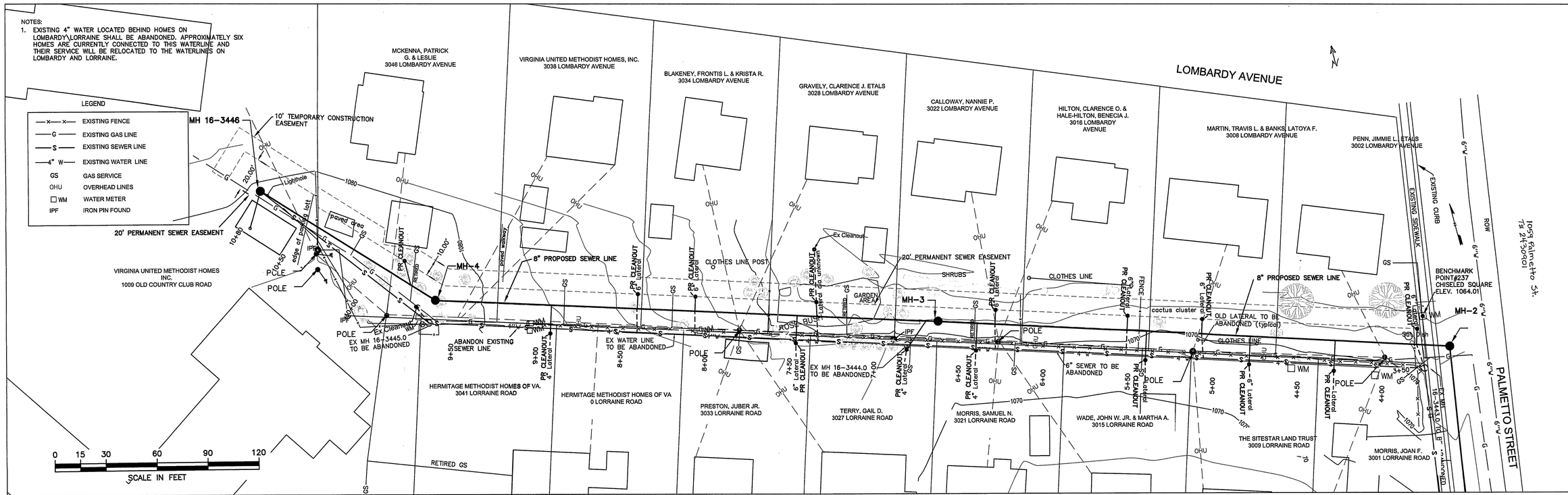

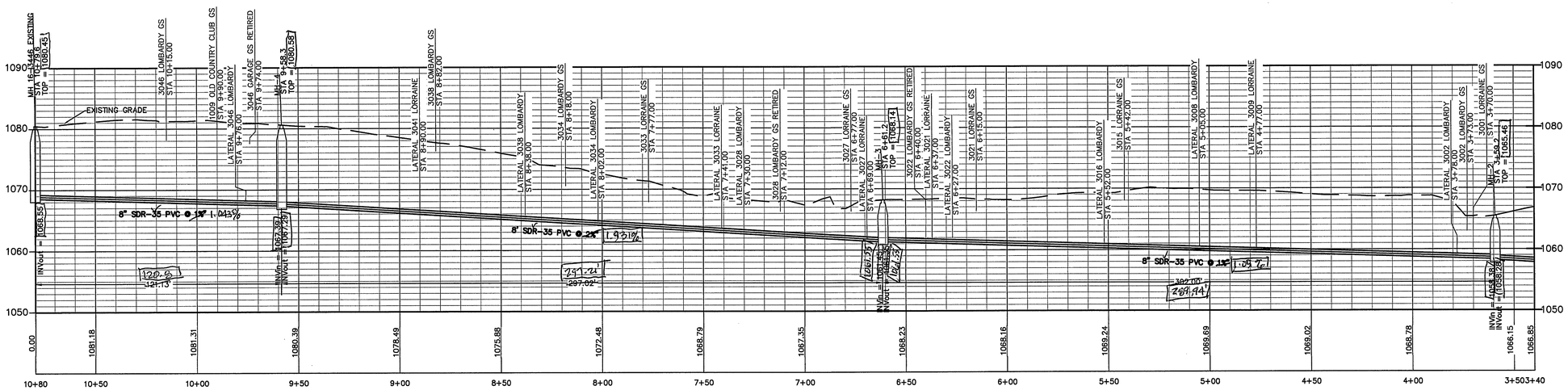

Proposed Sewer Line
SCALE
VERTICAL: 1" = 10'
HORIZONTAL: 1" = 30'

AS-BUILTS 06/10/2014
FIELD OF'S Marked up 10/02/2014

WESTERN VIRGINIA WATER AUTHORITY
ENGINEERING SERVICES
601 S JEFFERSON ST, SUITE 300
ROANOKE, VA 24011
540-853-5641 or 540-853-5770

COMMONWEALTH OF VIRGINIA
CASSANDRA D. ALTICE
Lic. No. 035867
REGISTERED PROFESSIONAL ENGINEER

LOMBARDY SEWER REPLACEMENT

PLAN & PROFILE

Rev	Description	Date	By

Designed: CDA
Drawn: LBR
Checked: CDA
Approved: CDA
Date: 4-12-13
Project:

Sheet 2 of 5