

parker
DESIGN GROUP

816 Boulevard
Salem, Virginia 24153
Phone: 540-387-1153
Fax: 540-389-5767
www.parkerdg.com

These documents are the property of Parker Design Group (PDG) and may not be reproduced or used without the express permission of PDG. Any reuse of these documents without authorization of PDG will be at the sole risk of the individual or entity utilizing said documents.



**Sanitary Sewer Extension Along
Broadlawn Rd. & Lynnhope Dr.
For Western Virginia Water Authority**
Blks 1, 3, & 7, Sec 1, Covehaven Court
City of Roanoke, VA

REVISIONS:

DESIGNED BY: SLR

DRAWN BY: SLR

CHECKED BY: PJB

SCALE: As Shown

DATE: June 1, 2006

SHEET TITLE:

**Broadlawn Road
Sanitary Sewer
Profiles & Details**

C03

03 OF 05

PROJECT NUMBER:

06-0140-01

WWW.ID# 6X5PFB

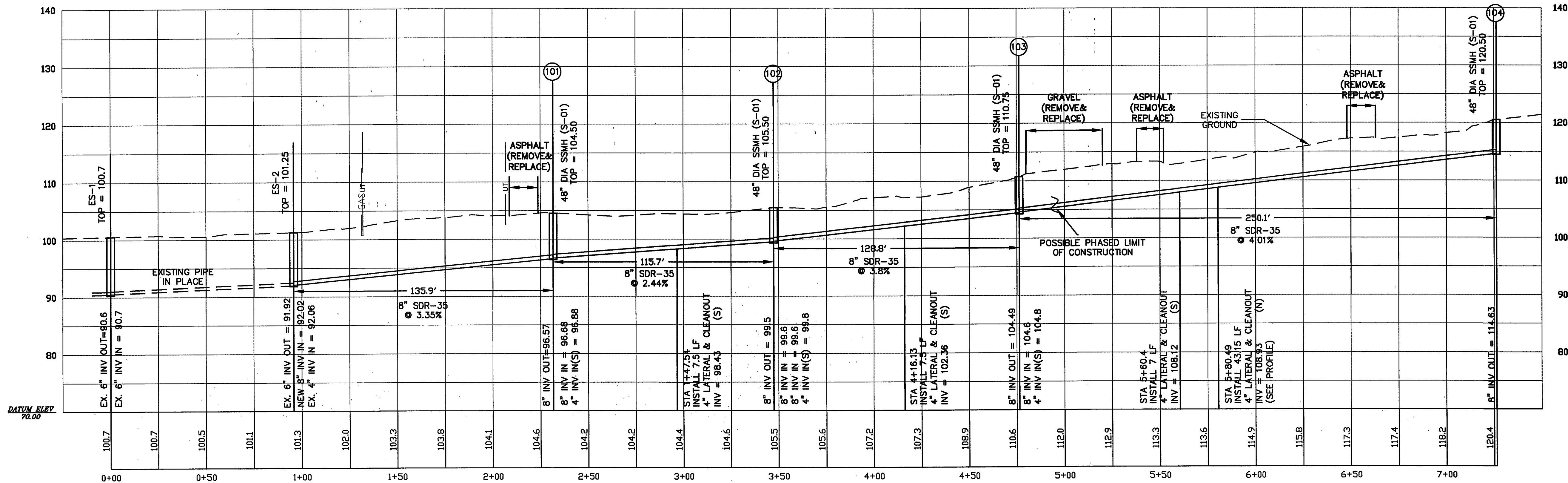

**SANITARY SEWER LINE EXTENSION PROFILE - BROADLAWN RD
FROM SANITARY SEWER MANHOLE ES-1 TO ES-2 TO 101 THROUGH 104**

1"=30' HORIZONTAL
1"=10' VERTICAL

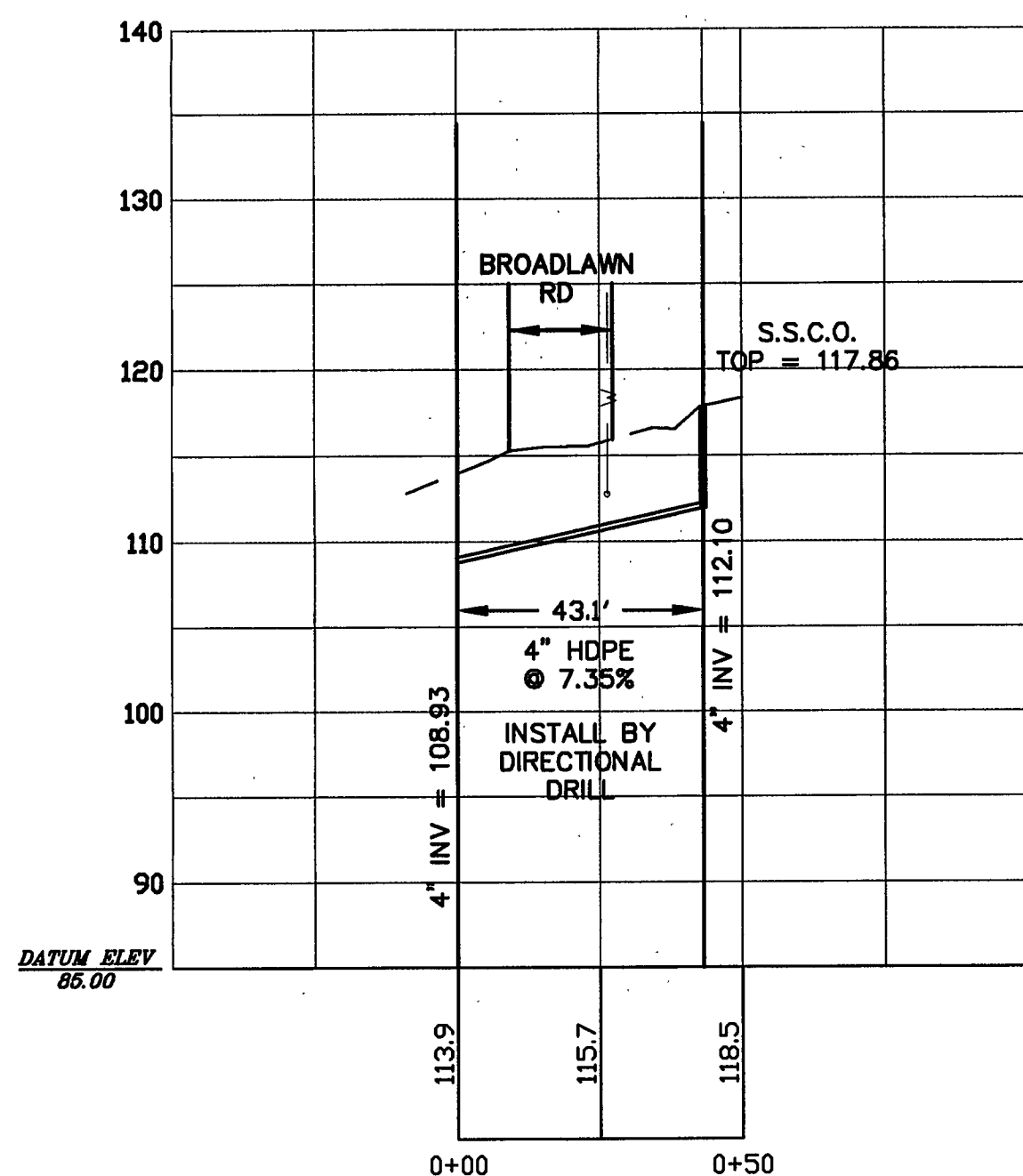

**STA 5+80.49, 4" LATERAL PROFILE
CROSSING BROADLAWN ROAD**
1"=30' HORIZONTAL
1"=10' VERTICAL

NOTES:

- 1 ALL MANHOLE FRAMES AND COVERS SHALL BE EAST JORDAN IRON WORKS, INC. WATERTIGHT MANHOLE FRAME MODEL #1046Z, WATERTIGHT COVER MODEL #1046GS AND BOLT-DOWN MANHOLE COVER MODEL #1046CLS, OR APPROVED EQUAL. BOLT-DOWN MANHOLE COVER TO BE USED IN AREAS SUBJECT TO FLOODING OR AS DIRECTED BY THE AUTHORITY.
- 2 STEPS TO BE VERTICALLY ALIGNED.
- 3 THE FRAME AND COVER SHALL BE PROPERLY ALIGNED WITH THE 2 FOOT OPENING OF THE MANHOLE STRUCTURE AND BOLTED IN PLACE.
- 4 FLAT TOP MANHOLES MAY ONLY BE SUBSTITUTED WITH THE PERMISSION OF THE UTILITY DIRECTOR. WHEN USED, THE ECCENTRIC OPENING MUST LINE UP WITH THE STEPS.
- 5 SAMPLING MANHOLES IN TRAFFIC AREAS SHALL BE CONSTRUCTED AS PER MANHOLE DETAILS.
- 6 FLEXIBLE JOINT MANHOLE CONNECTION SHALL BE AS MANUFACTURED BY PRES-SEAL GASKET CORPORATION OR EQUAL.
- 7 GROUT ANNULAR SPACE BETWEEN PIPE AND PRECAST MANHOLE OR INSIDE OF MANHOLE.

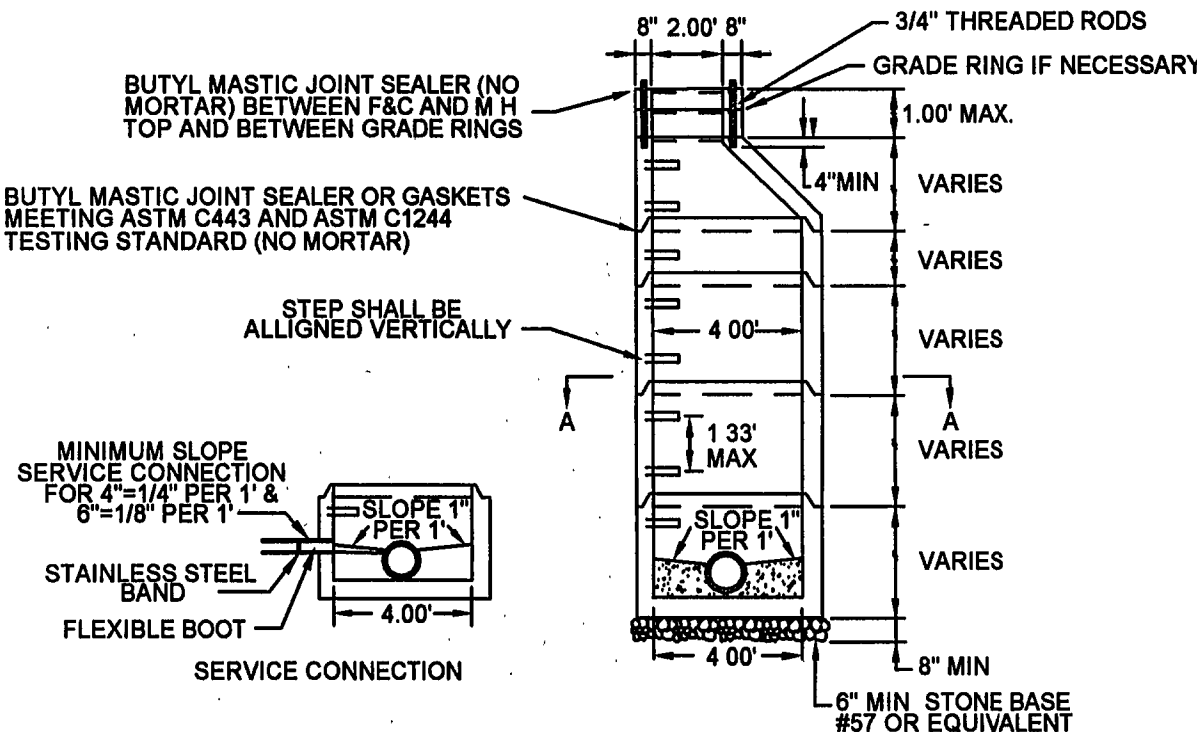
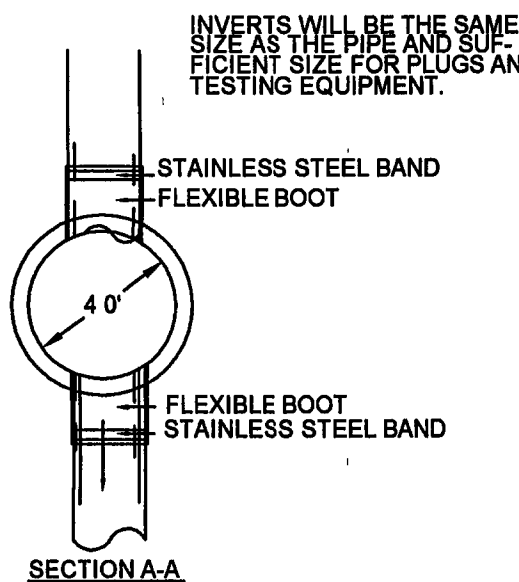

N.T.S.

WESTERN VIRGINIA WATER AUTHORITY - CONSTRUCTION STANDARDS

REVISION	DATE	DESCRIPTION	BY
07/01/04			
03/01/06			

4" STANDARD MANHOLE FOR PIPE 15" OR SMALLER	S-01
---	------

GENERAL NOTES

- 1 TRAFFIC BEARING BOX REQUIRED IN TRAFFIC AREAS.
- 2 ALL PIPE AND FITTINGS SHALL BE OF SIMILAR MATERIAL.
- 3 ALL PIPE SHALL BE OF SAME SIZE.
- 4 NO BENDS ARE ALLOWED IN THE LATERAL FROM THE MAIN TO THE CLEANOUT STACK WYE (EXCEPT AS NOTED).
- 5 ALL MAIN LINE TAPS ON ACTIVE MAINS WILL BE PERFORMED BY WESTERN VIRGINIA WATER AUTHORITY.
- 6 PIPING BEHIND CLEANOUT TO BE INSTALLED PER BOCA CODE.
- 7 MINIMUM LATERAL SIZE:
 - 4" FOR RESIDENTIAL SERVICE
 - 6" FOR NON-RESIDENTIAL SERVICE
- 8 MINIMUM COVER FOR ALL SEWER LATERALS SHALL BE THREE(3) FEET.
- 9 PROPERTY OWNER RESPONSIBLE FOR INSTALLING CLEANOUT ON PROPERTY LINE WHEN MAINTENANCE OCCURS, IN ACCORDANCE WITH THIS STANDARD.
- 10 FLOWLINE AT CLEANOUT WYE SHALL BE A MINIMUM OF THREE FEET (3) BELOW LOWEST SERVED FINISHED FLOOR.

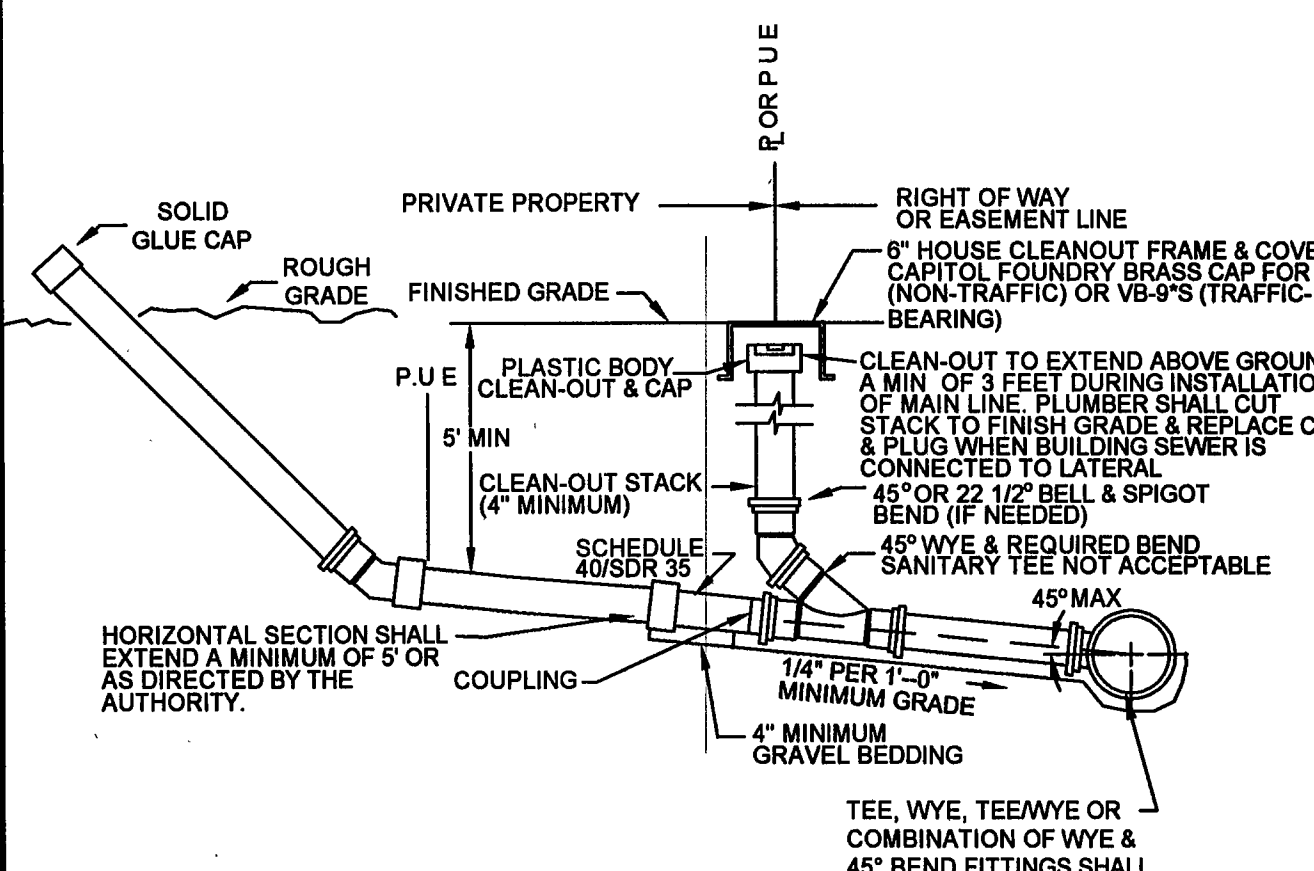

N.T.S.

WESTERN VIRGINIA WATER AUTHORITY - CONSTRUCTION STANDARDS

REVISION	DATE	DESCRIPTION	BY
07/01/04			
03/01/06			

SANITARY SEWER LATERAL	S-08
------------------------	------