

# SANITARY STRUCTURE EX-G PROFILE

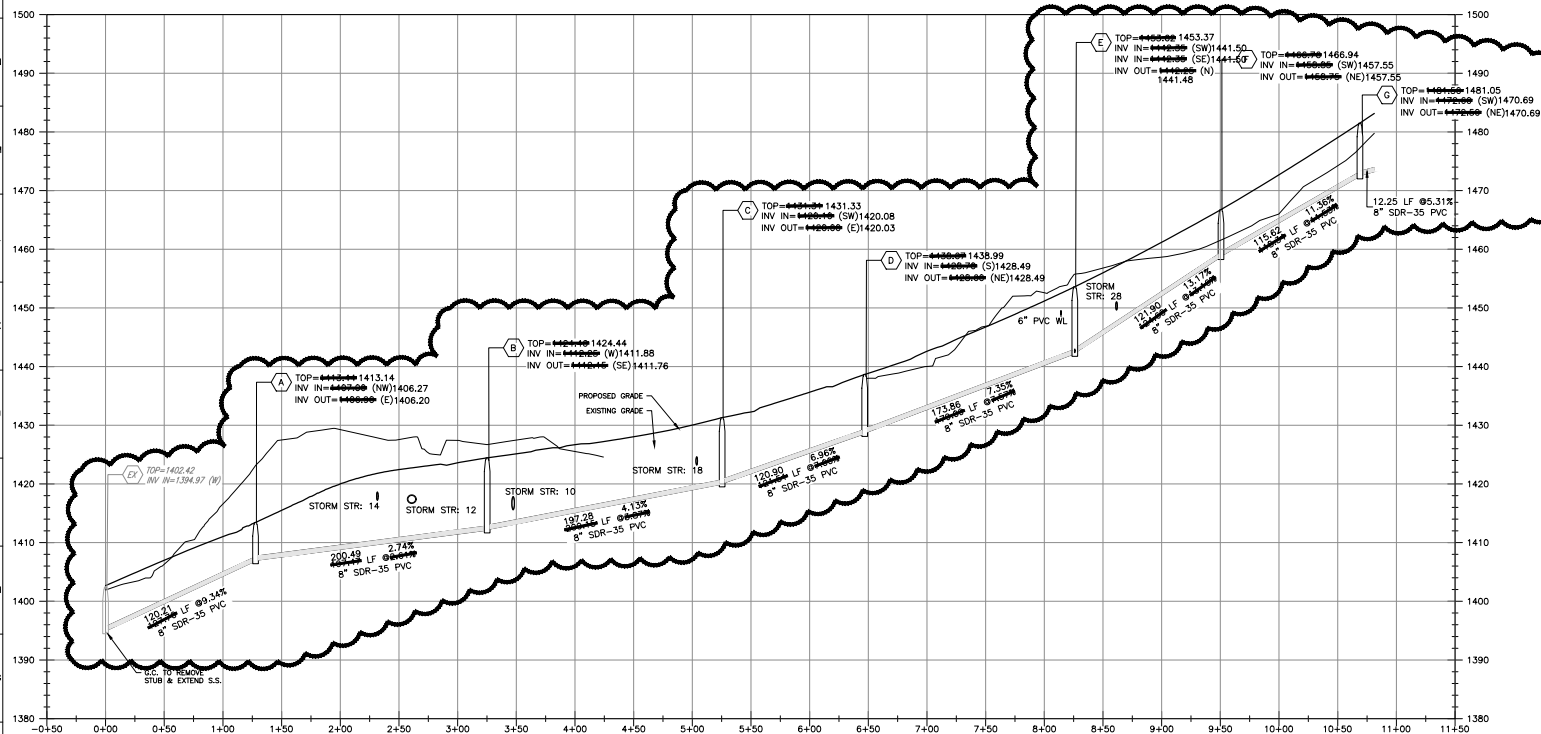

## WWA GENERAL NOTES

1. ALL CONSTRUCTION METHODS AND MATERIALS SHALL CONFORM TO THE LATEST WWA DESIGN AND CONSTRUCTION STANDARDS.
2. THE CONTRACTOR OR DEVELOPER IS REQUIRED TO NOTIFY THE WESTERN VIRGINIA WATER AUTHORITY IN WRITING AT LEAST THREE (3) DAYS PRIOR TO ANY CONSTRUCTION. PLEASE CONTACT MARK SINK AT 537-3460.
3. ALL WORK SHALL BE SUBJECT TO INSPECTION BY THE WESTERN VIRGINIA WATER AUTHORITY.
4. FIELD CORRECTIONS SHALL BE APPROVED BY THE WESTERN VIRGINIA WATER AUTHORITY PRIOR TO SUCH CONSTRUCTION.
5. THE CONTRACTOR SHALL MAINTAIN A MINIMUM OF 18\"/>

## WWA SEWER NOTES

1. ALL SANITARY SEWER CONNECTIONS TO EXISTING LINES SHALL BE COORDINATED WITH AND PERFORMED BY THE WESTERN VIRGINIA WATER AUTHORITY.
2. ALL WATER AND SANITARY SEWER FACILITIES ARE TO BE INSTALLED ACCORDING TO THE WESTERN VIRGINIA WATER AUTHORITY DESIGN AND CONSTRUCTION STANDARDS.

## WWA WATER NOTES

1. ALL WATER CONNECTIONS TO EXISTING LINES SHALL BE COORDINATED WITH AND PERFORMED BY THE WESTERN VIRGINIA WATER AUTHORITY.
2. ALL WATER AND SANITARY SEWER FACILITIES ARE TO BE INSTALLED ACCORDING TO THE WESTERN VIRGINIA WATER AUTHORITY DESIGN AND CONSTRUCTION STANDARDS.

# SANITARY STRUCTURE E-H PROFILE

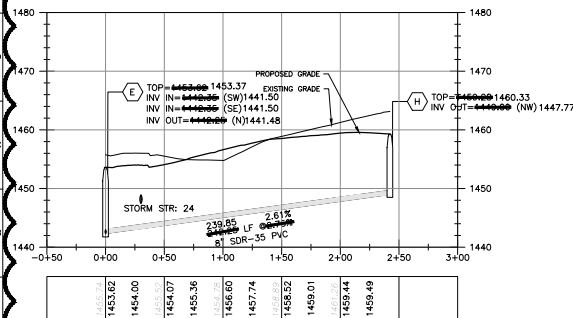

## SANITARY STRUCTURE SCHEDULE

<b>(EX)</b> EX MP-1 TOP= 1402.42 INV. IN= 1394.97	<b>(C)</b> S.S. MANHOLE TOP= <del>1431.33</del> 1431.33 INV. IN= <del>1420.08</del> 1420.08 INV. OUT= <del>1420.03</del> 1420.03	<b>(F)</b> S.S. MANHOLE TOP= <del>1466.94</del> 1466.94 INV. IN= <del>1457.55</del> 1457.55 INV. OUT= <del>1457.55</del> 1457.55
<b>(a)</b> 120.21 ② <del>9.34%</del> LF OF 8" SDR-35 PVC	120.90 ② <del>6.96%</del> LF OF 8" SDR-35 PVC	115.62 ② <del>11.36%</del> LF OF 8" SDR-35 PVC
<b>(A)</b> S.S. MANHOLE TOP= <del>1413.14</del> 1413.14 INV. IN= <del>1406.27</del> 1406.27 INV. OUT= <del>1406.00</del> 1406.20	<b>(D)</b> S.S. MANHOLE TOP= <del>1438.99</del> 1438.99 INV. IN= <del>1428.49</del> 1428.49 INV. OUT= <del>1426.49</del> 1426.49	<b>(G)</b> S.S. MANHOLE TOP= <del>1481.05</del> 1481.05 INV. IN= <del>1470.69</del> 1470.69 INV. OUT= <del>1470.69</del> 1470.69
<b>(ab)</b> 200.49 ② <del>2.74%</del> LF OF 8" SDR-35 PVC	173.86 ② <del>7.35%</del> LF OF 8" SDR-35 PVC	<b>(g)</b> 12.25 LF OF 8" SDR-35 PVC ② <del>5.31%</del>
<b>(B)</b> S.S. MANHOLE TOP= <del>1424.44</del> 1424.44 INV. IN= <del>1411.88</del> 1411.88 INV. OUT= <del>1411.76</del> 1411.76	<b>(E)</b> S.S. MANHOLE TOP= <del>1453.37</del> 1453.37 INV. IN = <del>1441.50</del> (STR: 12) 1441.50 INV. OUT= <del>1441.48</del> (STR: 10) 1441.48	<b>(eh)</b> 239.85 ② <del>2.61%</del> LF OF 8" SDR-35 PVC
<b>(bc)</b> 197.28 ② <del>4.13%</del> LF OF 8" SDR-35 PVC	121.90 ② <del>6.96%</del> LF OF 8" SDR-35 PVC	<b>(H)</b> S.S. MANHOLE TOP= <del>1460.33</del> 1460.33 INV. OUT= <del>1447.77</del> 1447.77

**AS-BUILT DRAWING NOTE:**  
AS-BUILT DRAWING FOR SANITARY SEWER AND WATERLINE IMPROVEMENTS ARE FOR AS-BUILT PURPOSES ONLY. NO IMPROVEMENTS OTHER THAN WATER AND SANITARY SEWER STRUCTURES WERE AS-BUILT OR INDICATED AS SUCH ON THE SUBJECT PLAN SET. UNDERGROUND PIPING WAS NOT LOCATED. LOCATION SHOWN IS APPROXIMATE BASED ON SURFACE FEATURES AND INFORMATION PROVIDED BY CONTRACTOR.

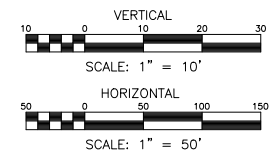

MASON'S CREST - SECTION 3  
LINN COVE COURT  
SANITARY SEWER AS-BUILT PROFILES  
CAVE SPRING DISTRICT  
ROANOKE COUNTY, VIRGINIA

DRAWN BY KRO  
DESIGNED BY CPB  
CHECKED BY BTC  
DATE 1/18/2021  
SCALE AS NOTED  
REVISIONS:

SHEET NO.  
**AB3**  
JOB NO. 0416002.00

**BALZER**  
AND  
ASSOCIATES, INC.  
REGISTERED PROFESSIONAL ENGINEERS  
REFLECTING TOMORROW  
www.balzer.cc  
Roanoke  
New River Valley  
Richmond  
Staunton  
Harrisonburg  
RESIDENTIAL LAND DEVELOPMENT ENGINEERING  
SITE DEVELOPMENT ENGINEERING  
LAND USE PLANNING & ZONING  
LANDSCAPE ARCHITECTURE  
LAND SURVEYING  
ARCHITECTURE  
STRUCTURAL ENGINEERING  
TRANSPORTATION ENGINEERING  
ENVIRONMENTAL & SOIL SCIENCE  
WATER AND WASTEWATER ENGINEERING

Balzer and Associates, Inc.  
1208 Corporate Circle  
Roanoke, VA 24018  
540-772-8580  
FAX 540-772-8050

PROFESSIONAL ENGINEER  
C. B. BURNS  
Lic. No. 047338  
1/18/21