NOTES:
1. Existing water services to be abandoned shall be abandoned in place. Existing setter and meter box to be removed, and void to be backfilled with select material to match surrounding grade. Temporary and permanent seeding to be applied as required.
2. Coordinate with WVWA to isolate the existing water system to allow connection as shown. Existing fire hydrant to be removed by contractor. Contractor to abandon valves in place by removing cover, filling vault with stone and paving in accordance with VDOT requirements.
3. Property lines and ROW lines shown are for information purposes only. No boundary survey has been performed as part of this project.
4. Locations of underground utilities as shown are approximate. Contractor shall field verify all depths and locations.

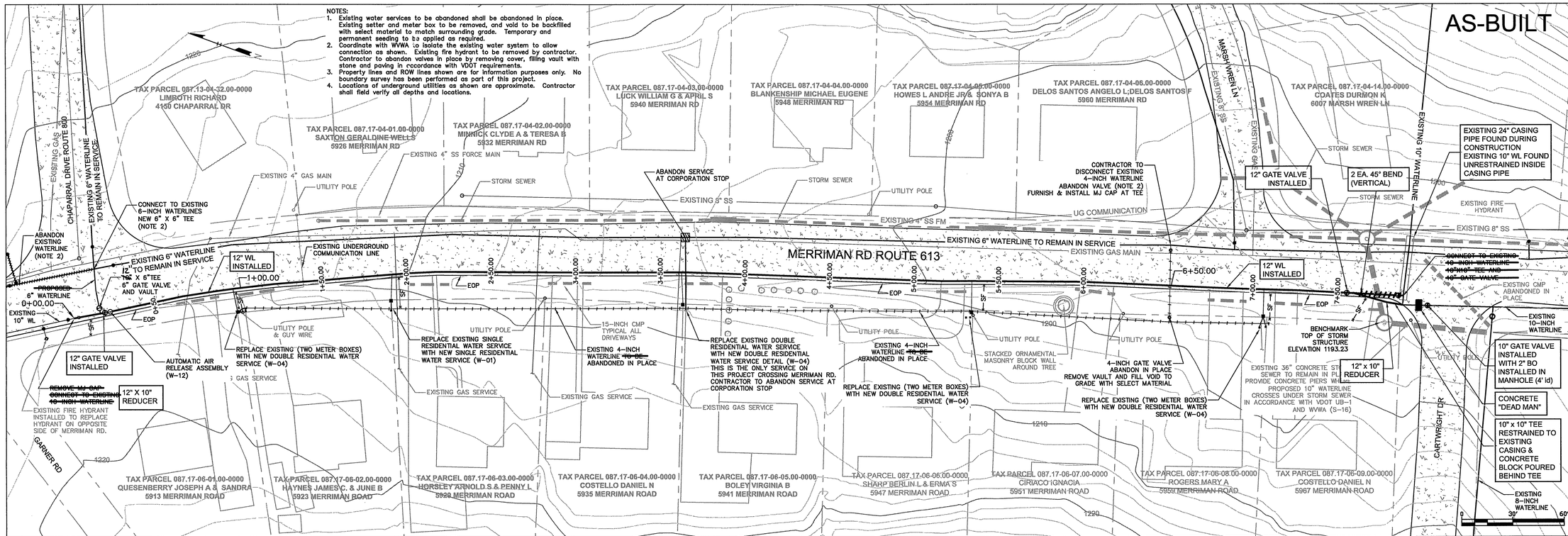

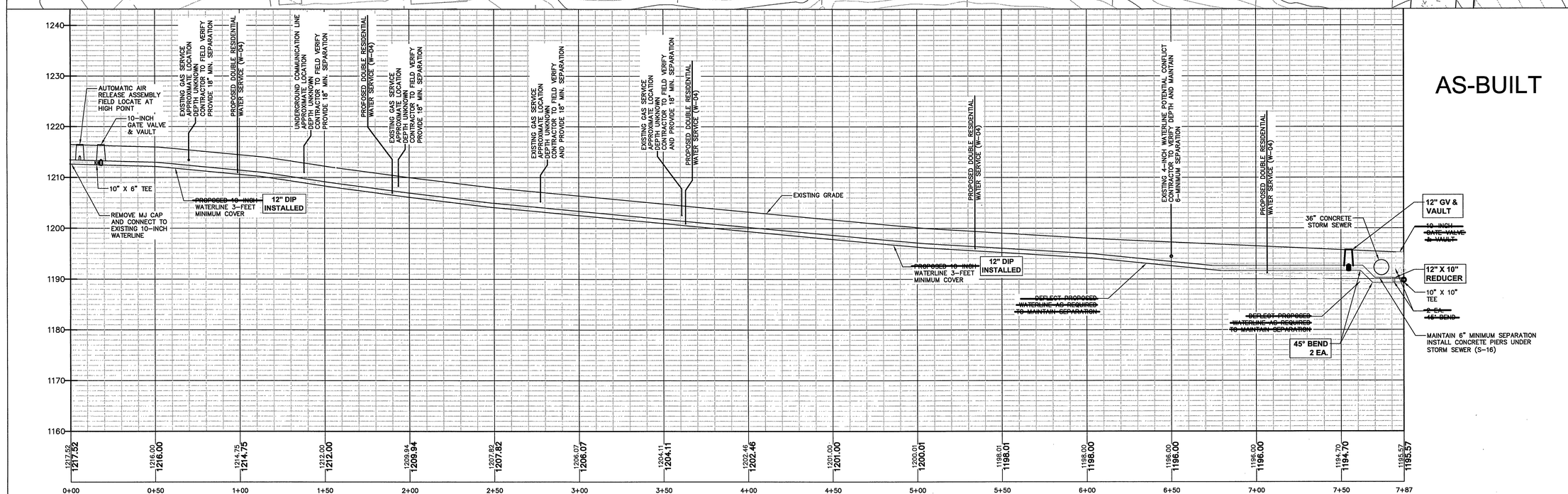

PROFILE– MERRIMAN ROAD WATERLINE

SCALE
VERTICAL: 1" = 10'
HORIZONTAL: 1" = 30'

WESTERN VIRGINIA WATER AUTHORITY
ENGINEERING SERVICES
601 S JEFFERSON ST, SUITE 300
ROANOKE, VA 24011
540-853-5641 or 540-853-5770

COMMONWEALTH OF VIRGINIA ROGER R. BLANKENSHIP Lic. No. 040615 PROFESSIONAL ENGINEER

10" WATERLINE CHAPARRAL DR TO CARTWRIGHT DR
MERRIMAN ROAD WATERLINE PLAN AND PROFILE AS-BUILT

Rev	Description	Date	By

Designed: RRB
Drawn: RRB
Checked: JGR
Approved:
Date: 01-07-11
Project:

Sheet 2 of 3