

1. BEDDING, HAUNCHING AND INITIAL BACKFILL CONSTRUCTION SHALL BE IN ACCORDANCE WITH MANUFACTURER'S RECOMMENDATION.
2. ALL PVO PIPE SHALL BE BEDDED IN COMPACTED VDOT #57 OR 868 STONE.
3. IN ROANOKE COUNTY, THE CONTRACTOR SHALL REPLACE THE OPEN CUT WITH A MINIMUM TOP COURSE OF 1.5" (MINIMUM) VDOT SM-8.5A, BASE COURSE OF 2" VDOT BM-25.0, AND SUBBASE OF 10" VDOT 21B, OR AS REQUIRED BY VDOT. IN ROANOKE CITY, CONTRACTOR SHALL REPLACE PAVEMENT AS REQUIRED BY CITY OF ROANOKE RIGHT OF WAY EXCAVATION AND RESTORATION STANDARDS.
4. ALL CONSTRUCTION WITHIN THE PUBLIC RIGHT-OF-WAY SHALL BE AS SPECIFIED BY VDOT OR APPLICABLE LOCALITY.
5. PRIOR TO CONSTRUCTION, CONTRACTOR IS RESPONSIBLE FOR SECURING ALL REQUIRED PERMITS FROM VDOT AND ANY APPLICABLE LOCALITY.
6. ITS BEDDING SHALL BE IN ACCORDANCE WITH TRAFFIC. BEDDING STONE AND FILL SHALL BE PLACED IN 6" LIFTS AND SHALL BE COMPACTED TO AT LEAST 95% OF MAXIMUM DENSITY AS DETERMINED BY ASTM D 698.
7. ALL SEWER LINE PIPE SHALL BE BEDDED IN COMPACTED GRANULAR MATERIAL. BEDDING REQUIREMENTS FOR DUCTILE SEWER LINE ARE DEPENDENT ON MANUFACTURER'S BEDDING CRITERIA.
8. BENCHOUT ON EACH SIDE OF PAVEMENT: CITY OF ROANOKE EQUALS 12"; VDOT RIGHT OF WAY EQUALS 6".
9. ALL EXCAVATION SHALL BE IN ACCORDANCE WITH THE STANDARD SPECIFICATIONS FOR PUBLIC WORKS, HAZARD RECOGNITION IN TRENCHING AND SHORING."

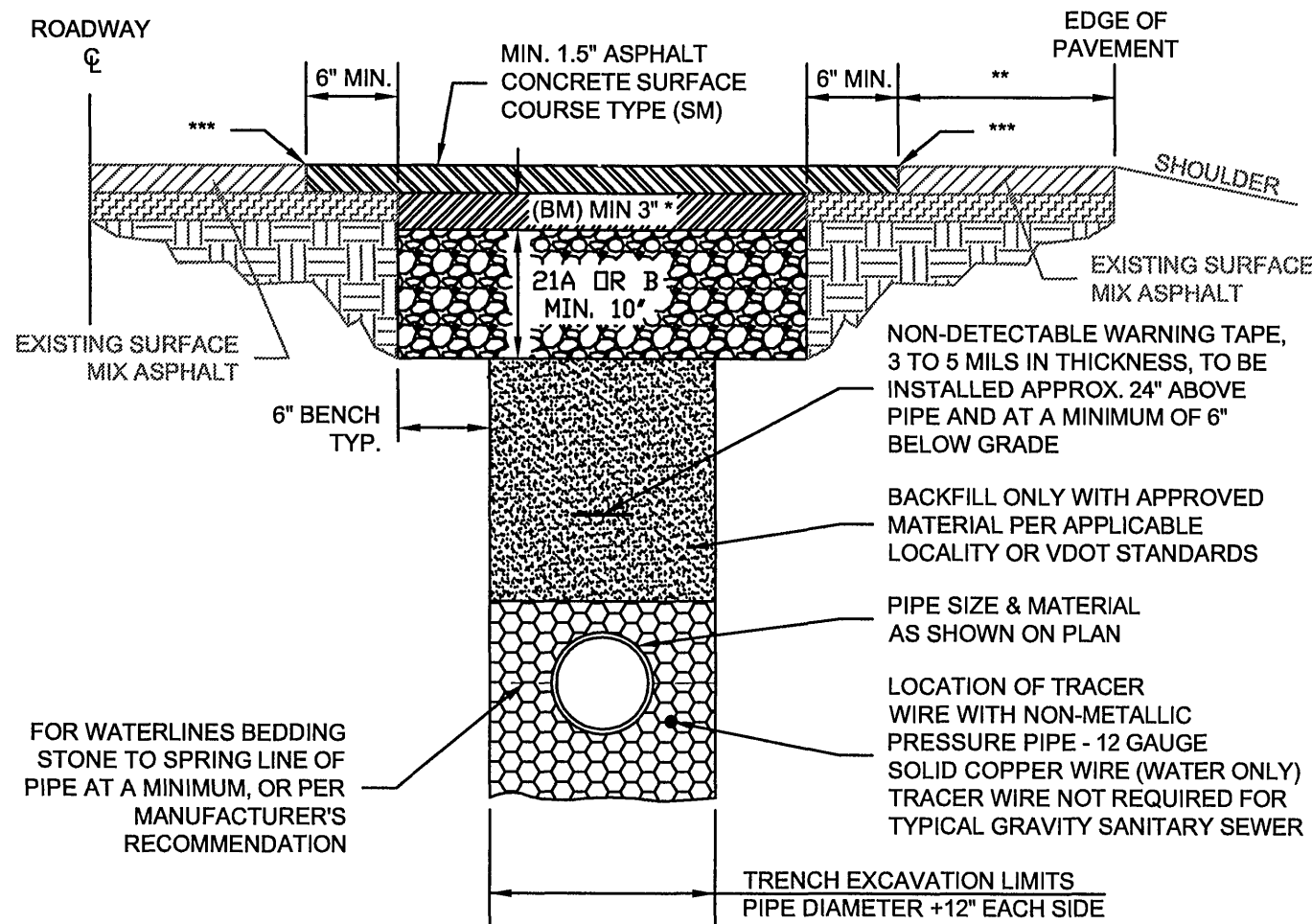

- * THE BASE ASPHALT MIX SHALL BE EQUAL TO THE EXISTING PAVEMENT THICKNESS OR 3 INCHES, WHICHEVER IS GREATER.
- ** IF THE REMAINING DISTANCE TO THE EXISTING EDGE OF PAVEMENT IS LESS THAN 2 FEET, THE REMOVAL AND REPLACEMENT OF NEW SURFACE MIX ASPHALT SHALL EXTEND TO THE ORIGINAL EDGE OF PAVEMENT.
- *** EXISTING PAVEMENT SURFACE MIX TO BE SAWCUT AND TACK COATED FOR A CLEAN CONTINUOUS JOINT.

WESTERN VIRGINIA REGIONAL - CONSTRUCTION DETAIL

PAVEMENT RESTORATION FOR LONGITUDINAL TRENCHING PARALLEL TO THE ROADWAY CENTERLINE

VDOT

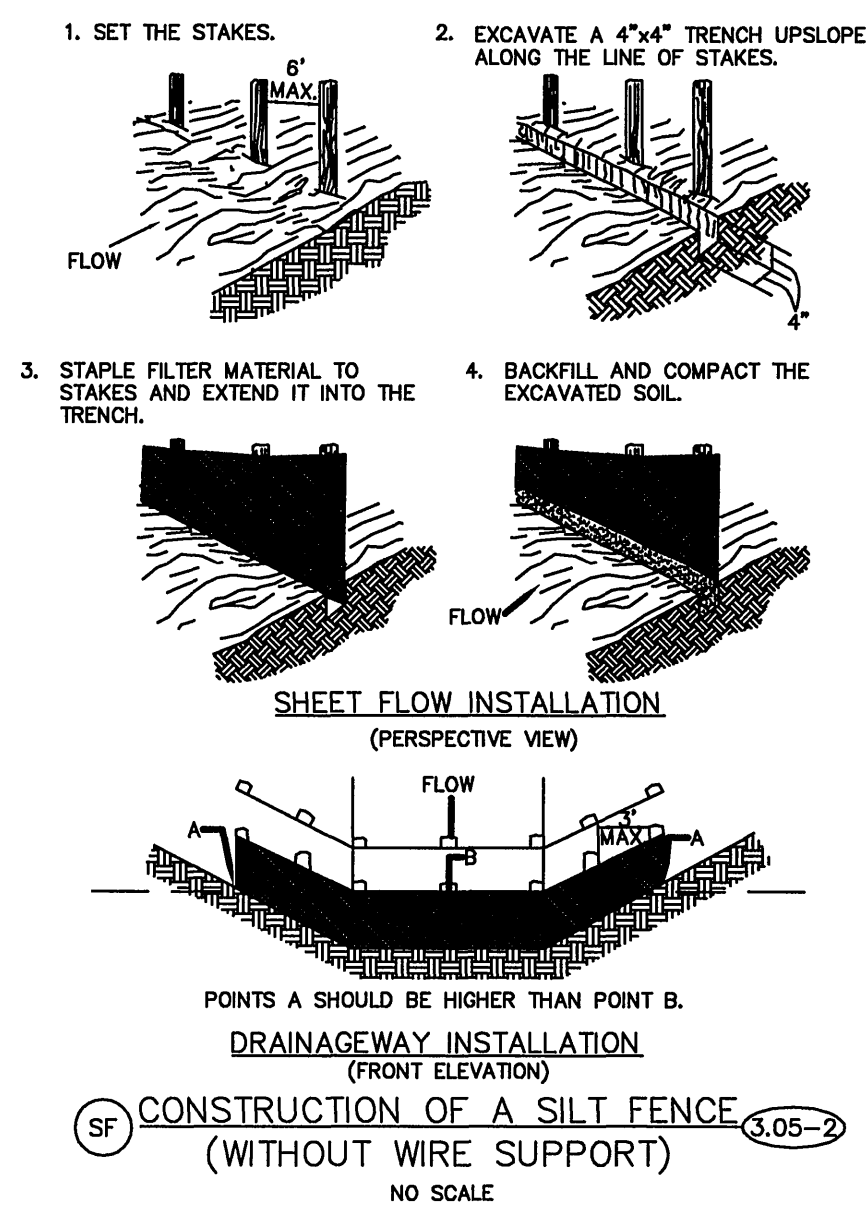

NO SCALE

ENGINEERING SERVICES
601 S JEFFERSON ST, SUITE 300
ROANOKE, VA 24011
540-853-5641 or 540-853-5770

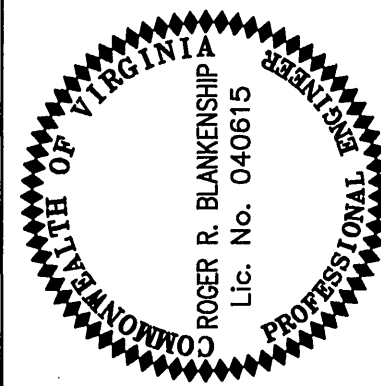

10" WATERLINE CHAPARRAL
DR TO CARTWRIGHT DR

DETAILS & NOTES

[illegible]

Projects: