

03374ncomp2019-04b-dm01.plt

#### UTILITY NOTES:

ALL WATER AND SANITARY SEWER FACILITIES ARE TO BE INSTALLED ACCORDING TO THE WESTERN VIRGINIA WATER AUTHORITY DESIGN AND CONSTRUCTION STANDARDS.  
ALL STORM DRAIN CONSTRUCTION SHALL BE IN ACCORDANCE WITH VDOT'S ROAD AND BRIDGE STANDARDS AND SPECIFICATIONS.  
ALL WATER AND SANITARY SEWER LINES SHALL HAVE A MINIMUM OF 3.0 FEET OF COVER. MAINTAIN A MINIMUM OF 18" CLEARANCE FROM OUTSIDE OF PIPE TO OUTSIDE OF PIPE AT ALL WATER, SANITARY SEWER, AND STORM DRAIN CROSSINGS. WHERE THIS CLEARANCE CAN NOT BE ACHIEVED, CONCRETE PIERS SHALL BE UTILIZED IN ACCORDANCE WITH THE WESTERN VIRGINIA WATER AUTHORITY'S WATER AND SANITARY SEWER STANDARDS.  
SANITARY SEWER MAIN PIPE MATERIAL SHALL BE PVC SDR-35, EXCEPT AS NOTED, OR APPROVED EQUAL. ALL SANITARY SEWER LATERAL PIPE MATERIAL SHALL BE, PVC SDR-26. CONNECTION TO EXISTING SANITARY SEWER MANHOLE SHALL BE IN ACCORDANCE WITH THE WESTERN VIRGINIA WATER AUTHORITY STANDARDS. A WWW INSPECTOR MUST BE ON SITE DURING CONNECTION TO MANHOLE. 48 HOUR NOTICE REQUIRED.  
NEW 8" WATER LINE MAIN MATERIAL SHALL BE DUCTILE IRON, CLASS 350 DUE TO THE WORKING PRESSURE IN THESE LINES BEING GREATER THAN 100 PSI. UNLESS OTHERWISE INDICATED, OR APPROVED EQUAL.  
LOTS 1 THRU 15 IN SECTION 1 AND LOTS 1 THRU 6 IN SECTION 5 MAY REQUIRE A HIGH PRESSURE WATER METER SERVICE PER WVWA STD. DETAIL W3. FIELD VERIFY PRESSURE PRIOR TO INSTALLING METER. ALL THE REMAINING LOTS WILL BE SERVED BY THE NEW 4" LOW PRESSURE WATER LINE AND SHALL CONFORM TO WVWA STD. DETAIL W1 OR W4. ALL NEW FIRE HYDRANT ASSEMBLIES SHALL CONNECT TO THE NEW 8" HIGH PRESSURE WATER LINE.  
ALL STORM DRAIN CONSTRUCTION SHALL BE IN ACCORDANCE WITH VDOT STANDARDS.  
ALL ROP PIPE SHALL BE CLASS II UNLESS OTHERWISE INDICATED. ALL HDPE PIPE SHALL BE N-12 WT OR APPROVED EQUAL.  
ALL NEW DROP INLETS AND STORM DRAIN MANHOLES SHALL HAVE VDOT STD. IS-1, INLET SHARPING.  
ALL DRAINAGE STRUCTURES DEEPER THAN 4.0 FEET SHALL HAVE STEPS (VDOT STD. ST-1) INSTALLED.  
SAFETY SLABS (VDOT STD. SL-1) ARE REQUIRED IN ALL NEW DRAINAGE STRUCTURES WITH A DEPTH OF 12.0 FEET OR GREATER. THE SPACING OF THE SLABS SHOULD BE 8 TO 12 FEET WITH NO SAFETY SLAB LOCATED WITHIN 6 FEET FROM THE TOP OR BOTTOM OF THE STRUCTURE.  
THE CONTRACTOR OR DEVELOPER IS REQUIRED TO NOTIFY THE WESTERN VIRGINIA WATER AUTHORITY IN WRITING AT LEAST THREE (3) DAYS PRIOR TO ANY CONSTRUCTION. PLEASE CONTACT NICK ROBERTSON AT (540) 283-2932.  
ALL WORK SHALL BE SUBJECT TO INSPECTION BY THE WESTERN VIRGINIA WATER AUTHORITY. ALL WATER CONNECTIONS TO EXISTING LINES SHALL BE COORDINATED WITH AND PERFORMED BY THE WESTERN VIRGINIA WATER AUTHORITY.  
ALL WATER & SANITARY SEWER CONNECTIONS TO EXISTING LINES SHALL BE COORDINATED WITH AND PERFORMED BY THE WESTERN VIRGINIA WATER AUTHORITY.  
A GEOTECHNICAL ENGINEER SHALL OBSERVE SUBGRADE CONDITIONS PRIOR TO INSTALLATION OF PIPE BEDDING MATERIAL.  
THE CONTRACTOR IS RESPONSIBLE FOR ANY REPAIRS FOR DAMAGE TO EXISTING STRUCTURES AS A RESULT OF CONSTRUCTION IN ACCORDANCE WITH VDOT, WESTERN VIRGINIA WATER AUTHORITY, AND/OR ROANOKE CITY STANDARDS AND SPECIFICATIONS.  
PERPENDICULAR SAW CUT AND TACK COAT TO BE PROVIDED WHERE NEW PAVEMENT CONNECTS TO EXISTING PAVEMENT. LOCATION OF SAW CUT TO BE DETERMINED IN FIELD AND SHALL BE LOCATED AT THE TERMINATION OF THE FULL DEPTH ASPHALT SECTION FOR THE EXISTING PAVEMENT. MINIMUM WIDTH OF ASPHALT REPLACEMENT SHALL BE 2'.  
HOUSE AND DRIVEWAY LOCATIONS SHOWN ON THESE DEVELOPMENT PLANS ARE APPROXIMATE AND ARE SUBJECT TO CHANGE.  
AS EACH LOT IS DEVELOPED, A BASIC DEVELOPMENT PLAN MUST BE SUBMITTED TO AND APPROVED BY THE CITY. THE BASIC DEVELOPMENT PLAN WILL BE REVIEWED TO INSURE CONFORMANCE WITH ALL CITY ZONING REGULATIONS INCLUDING, BUT NOT NECESSARILY LIMITED TO, SETBACKS, IMPERVIOUS SURFACE RATIOS, LIGHTING, DRIVEWAY WIDTHS AND SURFACING, AND LANDSCAPING.  
TRAFFIC SHALL BE MAINTAINED ALONG EXISTING ROADS AT ALL TIMES DURING CONSTRUCTION. IT SHALL BE THE CONTRACTOR'S RESPONSIBILITY TO OBTAIN AN APPROVED TRAFFIC CONTROL PLAN PRIOR TO PERFORMING ANY CONSTRUCTION ACTIVITIES ADJACENT TO OR NEAR ANY EXISTING ROADS.  
WORK WITHIN THE CITY OF ROANOKE PUBLIC RIGHT OF WAY SHALL BE PERFORMED PER THE CITY OF ROANOKE RIGHT OF WAY EXCAVATION AND RESTORATION STANDARDS.  
ALL NEW UTILITIES SHALL BE INSTALLED UNDERGROUND.  
THE LANDSCAPED ISLANDS AND MEDIANS LOCATED WITHIN THE LIMITS OF THE PUBLIC RIGHT-OF-WAY AT THE MILLVIEW DRIVE CUL DE SAC AND WITHIN THE CIRCLE AT THE END OF CLAREMONT COURT SHALL BE MAINTAINED BY THE HOMEOWNER'S ASSOCIATION.  
FIRE LANE SIGNS MAY BE REQUIRED SHOULD FIRE APPARATUS ACCESS BECOME AN ISSUE ON MILLVIEW DRIVE SW, CLAREMONT COURT SW, AND MILLVIEW COURT SW.  
AIR RELEASE VALVE SHALL BE FIELD ADJUSTED TO BE INSTALLED AT HIGH POINTS IN THE WATER SYSTEM WHERE CONSTRUCTED.

SEE SHEET 3 FOR LEGEND

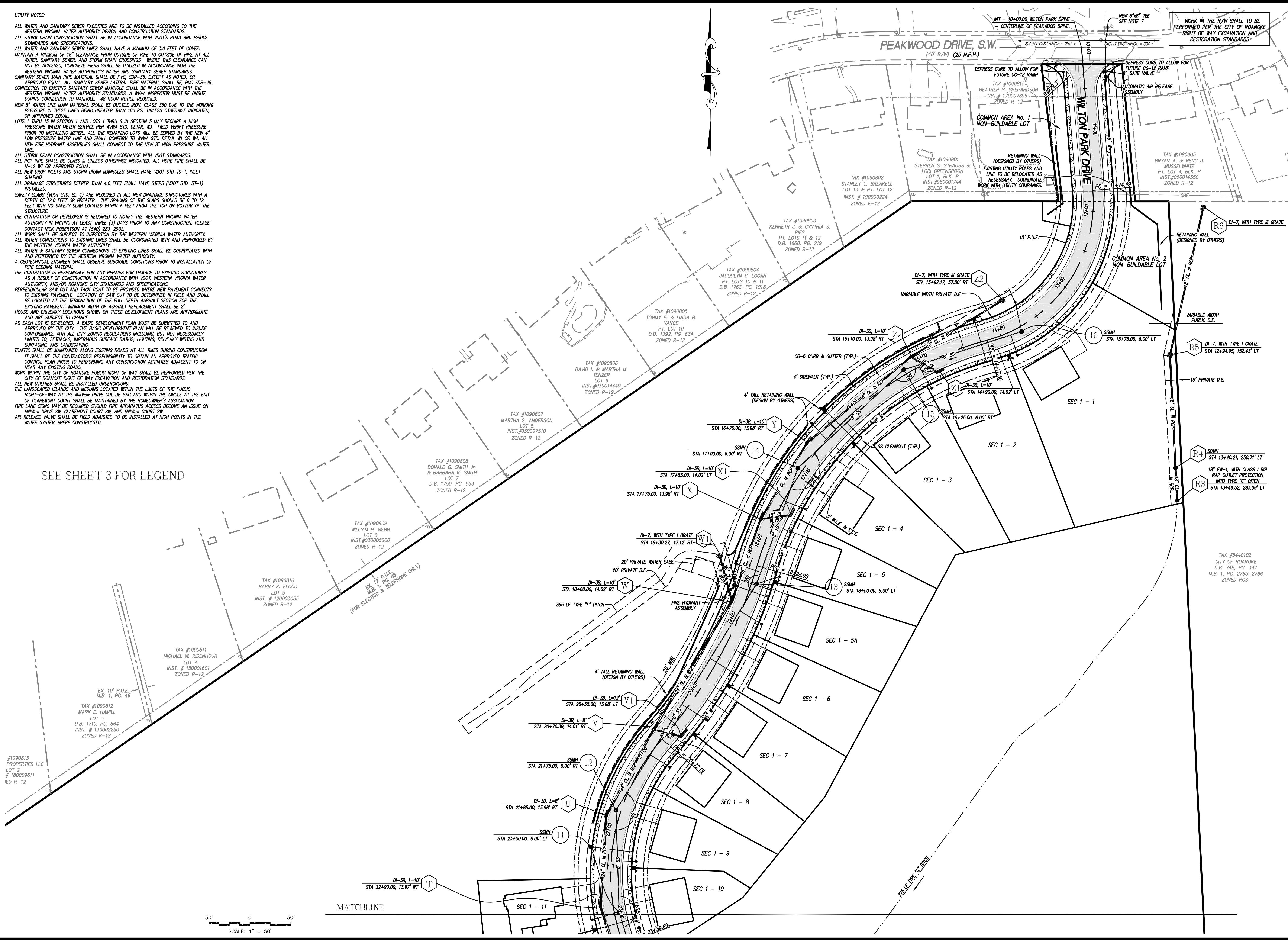

**Lumsden Associates, P.C.**  
ENGINEERS | SURVEYORS | PLANNERS

4664 BRAHMBLETON AVENUE  
P.O. BOX 20669  
ROANOKE, VIRGINIA 24018

PHONE: (540) 774-4411  
FAX: (540) 772-9445  
WWW.LUMSDENPC.COM

**FOR REVIEW ONLY**

**CONSTRUCTION PHASE 1  
DIMENSIONAL  
LAYOUT**

**DEVELOPMENT PLANS FOR  
Millview SUBDIVISION  
PREPARED FOR  
WTSH, LLC  
SITUATED IN  
THE CITY OF ROANOKE, VIRGINIA**

REVISIONS	
NO.	DESCRIPTION
1	4/15/2021 SEE PLAN REVISION TABLE ON SHEET No. 3
2	
3	3/25/2022 SEE PLAN REVISION TABLE ON SHEET No. 3
4	5/12/2023 SEE PLAN REVISION TABLE ON SHEET No. 3
5	

DATE: March 10, 2020  
SCALE: 1" = 50'  
COMMISSION NO: 2003-374N  
SHEET 4A OF 19

w:\drawings\2003\03374n\eng\2019 plan update\eng\as approved plan\03374ncomp2019.dwg