

PLAN AND PROFILE
MOUNT VERNON FOREST
 PROPERTY OF HORACE G. FRALIN, INC.
 ROANOKE CO., VIRGINIA
 SCALE: 1"=50' MAY 10, 1968
 BY: T.P. PARKER
 STATE CERT. ENGR.

PLAN SURVEYED, PLOTTED, CHECKED, NOTE BOOK NO. RT. OF WAY CHECKED.

PROFILE SURVEYED, GRADES CHECKED, STAKES SET, NOTE BOOK NO.

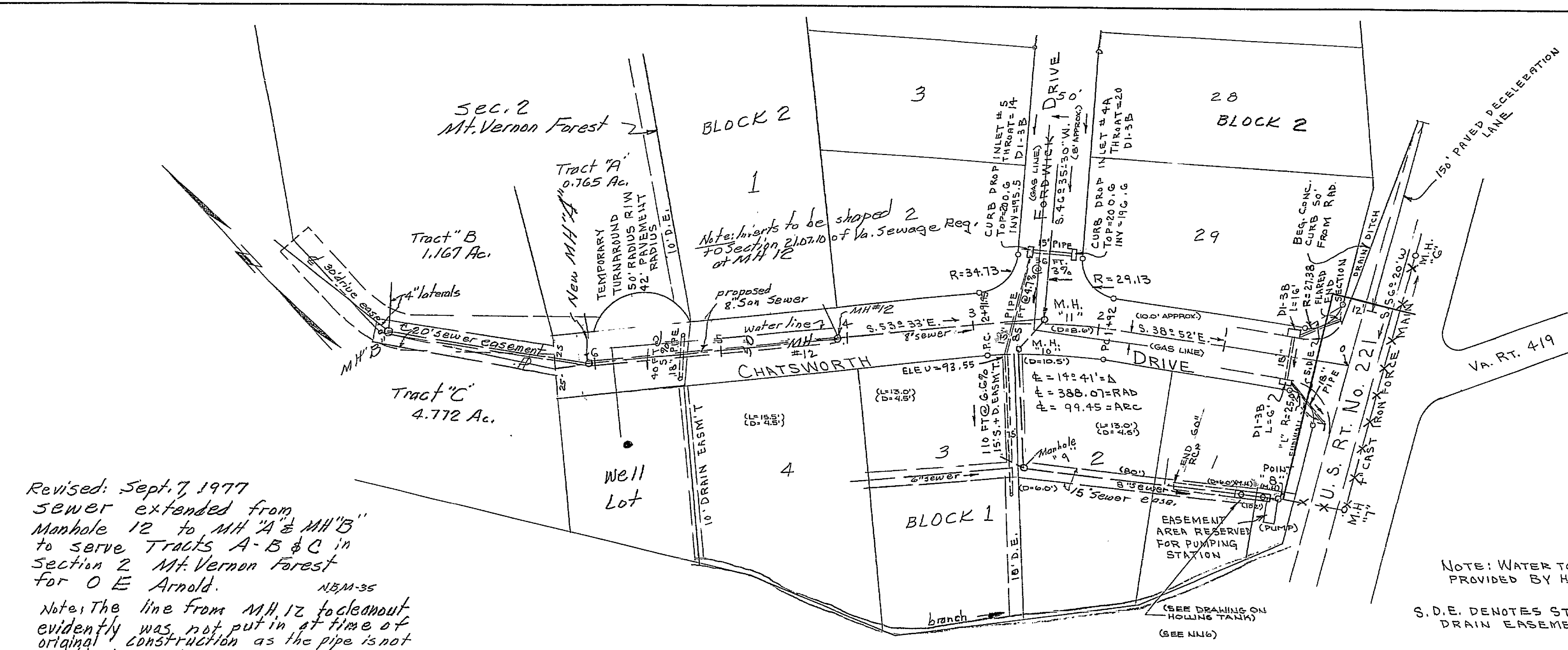

Revised: Sept. 7, 1977
 Sewer extended from Manhole 12 to MH "A" & MH "B" to serve Tracts A-B & C in Section 2 Mt. Vernon Forest for O E Arnold.
 Note: The line from MH 12 to clearout evidently was not put in at time of original construction as the pipe is not visible in Manhole 12.
 J.P. Parker

APPROVED:
 SEC. ROANOKE CO. PLANNING COMM. DATE 7-5-69
 REG. ENGR. - VA. HWY. DEPT.
 ROKE. CO. SANITATION AUTH. DATE 9 JAN 70
 CITY ENGINEER - ROANOKE, VA.
 AGENT FOR ROKE. CITY PLAN. COMM. DATE 1-12-70

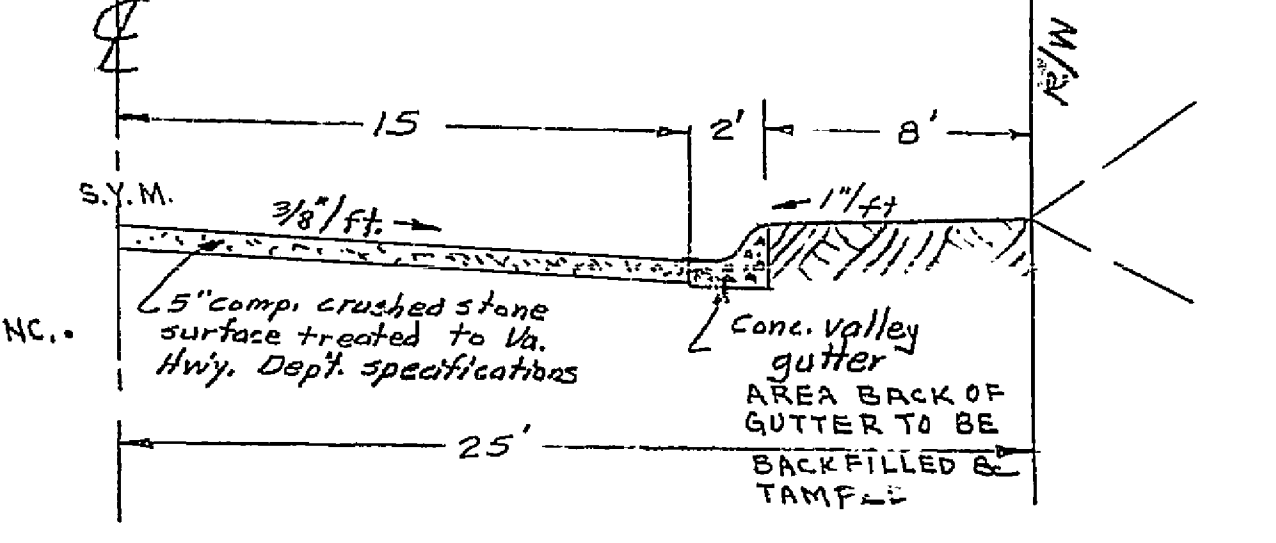

PLAN SCALE: 1"=50'

