

\\p01dev\shared\dwg\project\c20\c20-01.dwg (1/24/2017 10:00:00 AM) User: jason.miller (1/24/2017 10:00:00 AM) Plot: 1/24/2017 10:00:00 AM, Plotter: HP DesignJet T1100, Plot Scale: 1.00, Plot Sheet: 1 of 1

1. CONCRETE SHALL BE 3000 P.S.I. READY MIX CONCRETE.
2. REINFORCING BARS SHALL BE DEFORMED AND TIED TOGETHER.
3. TRENCH BOTTOM WITHIN VICINITY OF THRUST COLLAR INSTALLATION SHALL BE THE MINIMUM WIDTH.
4. BACKFILL AND COMPACT IN 6" LAYERS.
5. PLACE THRUST COLLAR ON ONE FULL JOINT OF PIPE.
6. LAST JOINT OF PIPE WITH THRUST COLLAR TO BE MECHANICAL JOINT PIPE.
7. PLACE RESTRAINT JOINT THRUST RING 4' FROM FITTING END OF PIPE.
8. FORMS SHALL BE USED WHEN PLACING CONCRETE TO PREVENT CONCRETE FROM INFILTRATING JOINTS.
9. ALLOW MINIMUM OF 3 DAYS FOR CONCRETE TO OBTAIN STRENGTH BEFORE WATERLINE BECOMES ACTIVE.
10. JOINT RESTRAINTS SHALL BE INSTALLED UP TO AND WRAPPED WITH POLYETHYLENE TO PREVENT CONCRETE INTRUSION INTO WEDGE POCKET.

THREADED ROD SIZING CHART		
PIPE SIZE (INCHES)	ROD DIAMETER (INCHES)	NUMBER OF RODS REQUIRED
6	3/8	4
8	3/8	4
10	3/8	4
12	3/8	4
16	3/4	12
20	3/4	12
24	1	36
30	1	36

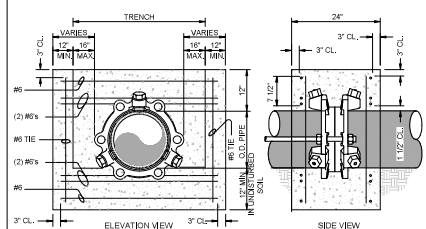
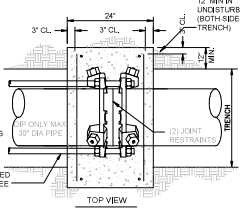

THRUST COLLAR DETAIL		
WESTERN VIRGINIA REGIONAL - CONSTRUCTION DETAIL	010/114	W-23

1. PUBLIC HYDRANTS SHALL BE PAINTED SILVER WITH AN OIL-BASED PAINT. PRIVATE HYDRANTS SHALL ALSO BE PAINTED SILVER WITH AN OIL-BASED PAINT UNLESS OTHERWISE SPECIFIED BY THE JURISDICTIONAL FIRE MARSHAL.
2. FIRE HYDRANT SHALL BE INSTALLED 2' MIN. AND 4' MAX. FROM BACK OF CURB OR 8' MIN. AND 12' MAX. FROM EDGE OF PAVEMENT WHEN CURB IS NOT PRESENT. FIRE HYDRANT TO BE INSTALLED WITHIN RIGHT-OF-WAY OR EASEMENT LINE.
3. AREA AROUND HYDRANT AT A RADIUS OF 4' TO BE LEVEL AND UNOBSTRUCTED.
4. WATERPROOF JAGS OR OUT OF SERVICE RINGS SHALL BE PLACED OVER ALL NEWLY INSTALLED FIRE HYDRANTS.
5. HYDRANT ASSEMBLIES SHALL BE RODDED AND RESTRAINED WITH APPROVED M.J. GLAND RESTRAINTS. HIGH PRESSURE (OVER 150 PSI) ALSO REQUIRES CONCRETE THRUST BLOCKS AS SHOWN BELOW.
6. IF DURING CONSTRUCTION THE SEASONAL WATER LEVEL IS NOTED TO BE ABOVE THE DRAIN OUTLETS OF THE PROPOSED HYDRANT, THE PARTICIPATING UTILITY WILL BE NOTIFIED IMMEDIATELY SO THAT THE HYDRANT CAN BE RELOCATED TO A SUITABLE LOCATION, OMITTED, OR THE DRAIN HOLE PLUGGED.
7. TWO WIRMS OF TRACER WIRE SHALL BE WRAPPED AROUND BASE OF HYDRANT.
8. APPROVED MODELS - AVM MODEL 2780, AFC MODEL 8-84-8-5, MUELLER CENTURION A423, KENNEDY K810 OR EQUIVALENT.
9. WHERE HYDRANT LATERAL(S) IS APPROVED BY THE PARTICIPATING UTILITY TO BE LONGER IN LENGTH, MAKING THE CONTINUOUS SECTION OF PIPE ON EACH SIDE OF THE GATE VALVE UNSAFE. RESTRAINED PIPE JOINTS SHALL BE INSTALLED BETWEEN THE TEE AND GATE VALVE IN LIEU OF RODDING. HOWEVER, A RODDED CONTINUOUS SECTION OF PIPE SHALL ALWAYS BE INSTALLED BETWEEN THE GATE VALVE AND HYDRANT.

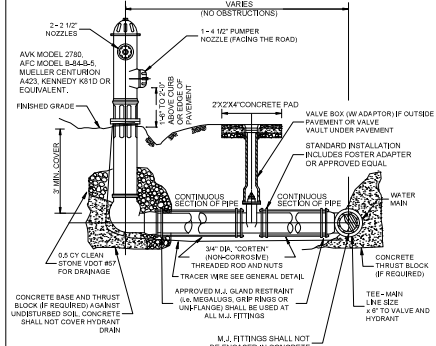

FIRE HYDRANT ASSEMBLY		
WESTERN VIRGINIA REGIONAL - CONSTRUCTION DETAIL	03/10/15	W-17

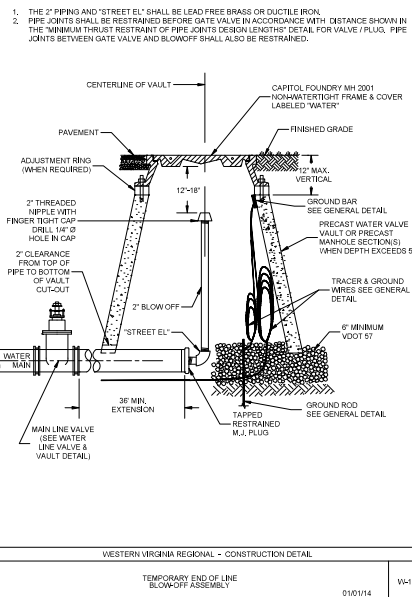

SINGLE RESIDENTIAL WATER SERVICE (NEW REQUIREMENT) (SEE REVISION 10/17/16)		
WESTERN VIRGINIA REGIONAL - CONSTRUCTION DETAIL	06/07/17	W-1

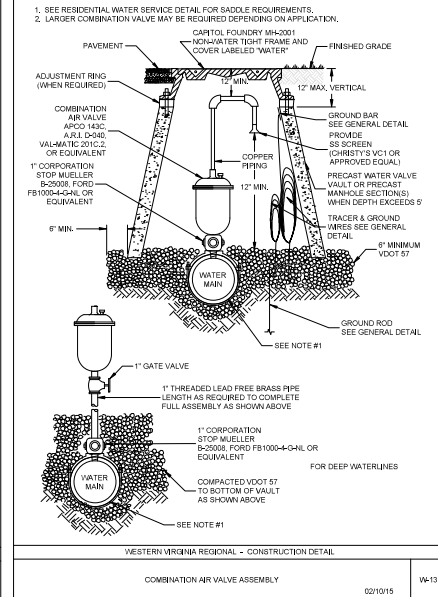

DOUBLE RESIDENTIAL WATER SERVICE (NEW REQUIREMENT) (SEE REVISION 10/17/16)		
WESTERN VIRGINIA REGIONAL - CONSTRUCTION DETAIL	06/07/17	W-4

MOUNTAIN BROOK VILLAS COMPREHENSIVE DEVELOPMENT PLAN ROANOKE, VIRGINIA

REVISIONS	
NO.	DESCRIPTION
1	ISSUED FOR PERMIT
2	ISSUED FOR PERMIT
3	ISSUED FOR PERMIT
4	ISSUED FOR PERMIT
5	ISSUED FOR PERMIT
6	ISSUED FOR PERMIT
7	ISSUED FOR PERMIT
8	ISSUED FOR PERMIT
9	ISSUED FOR PERMIT
10	ISSUED FOR PERMIT

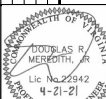

Drawn By	MCP
Checked By	RCW
Project Date	06/17/20
Drawing	4343
Commission No.	4343