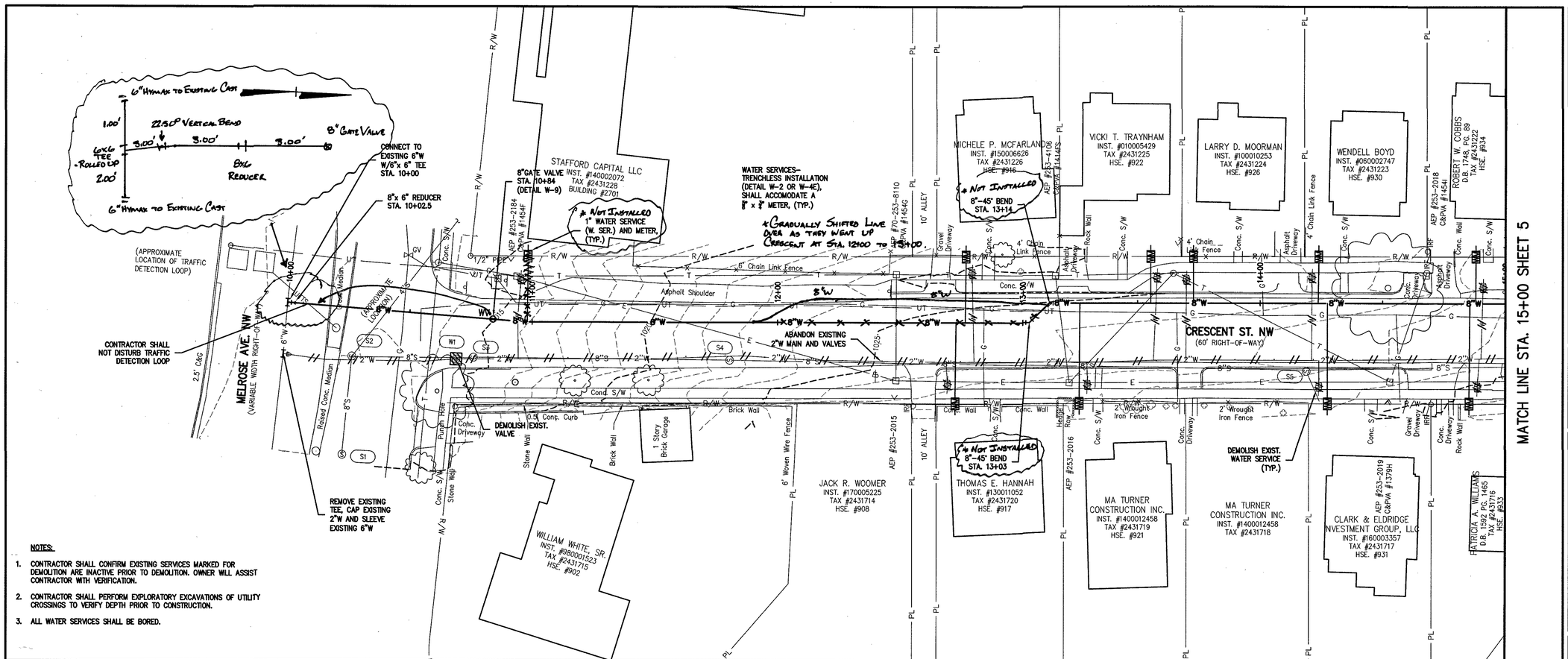

NOTES:

1. CONTRACTOR SHALL CONFIRM EXISTING SERVICES MARKED FOR DEMOLITION ARE INACTIVE PRIOR TO DEMOLITION. OWNER WILL ASSIST CONTRACTOR WITH VERIFICATION.
2. CONTRACTOR SHALL PERFORM EXPLORATORY EXCAVATIONS OF UTILITY CROSSINGS TO VERIFY DEPTH PRIOR TO CONSTRUCTION.
3. ALL WATER SERVICES SHALL BE BORED.

MATERIAL
- DIAMOND 8" DR 14 C900 PVC & 6"
- AVK 8" GATE VALVE
- ENDOT 1" HDPE SERVICES

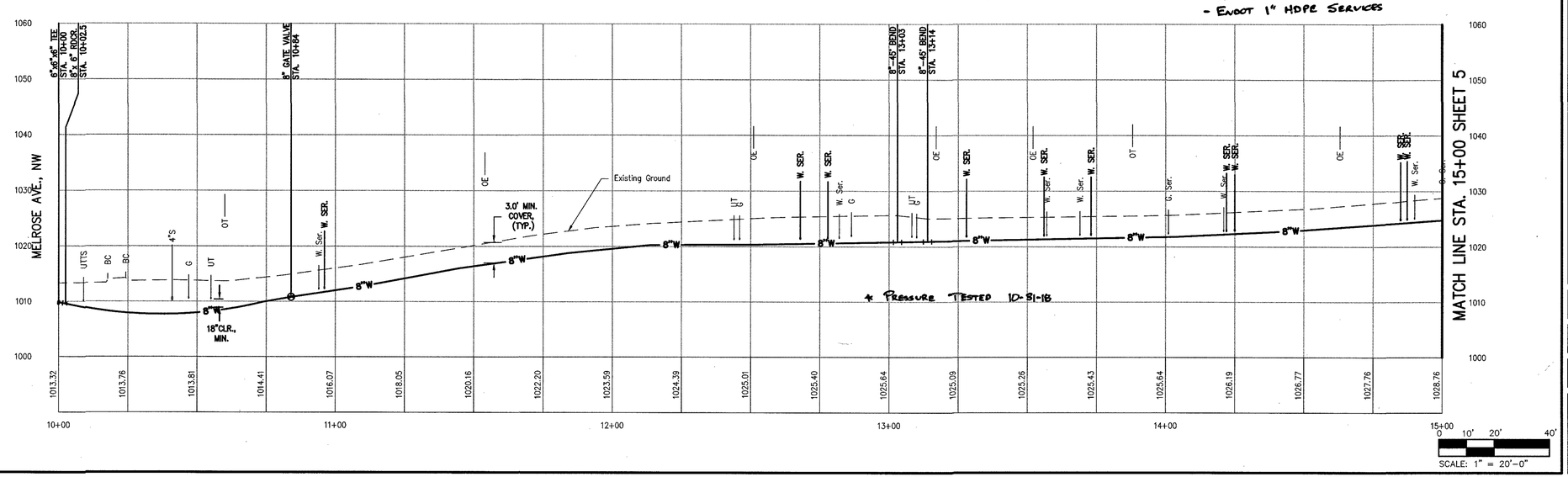

COMMONWEALTH OF VIRGINIA
BRADLEY C. CRAIG
Lic. No. 023879
4/20/18
REGISTERED PROFESSIONAL ENGINEER

Revisions	Date

Issue Date: APRIL 20, 2018
Drawn By: ARB
Designed By: DBL
Checked By: BCC
Date: 4/20/18

Mattern & Craig
ENGINEERS•SURVEYORS
701 FIRST STREET, S.W.
ROANOKE, VIRGINIA 24016
(540) 345-9342
FAX (540) 345-7691

NEW YORK AVENUE WATERLINE REPLACEMENT

PLAN AND PROFILE- 8" WATERLINE

WESTERN VIRGINIA WATER AUTHORITY

Vertical Scale: 1"= 10'
Horizontal Scale: 1"= 20'
Commission Number: 3814
Sheet No.: 4