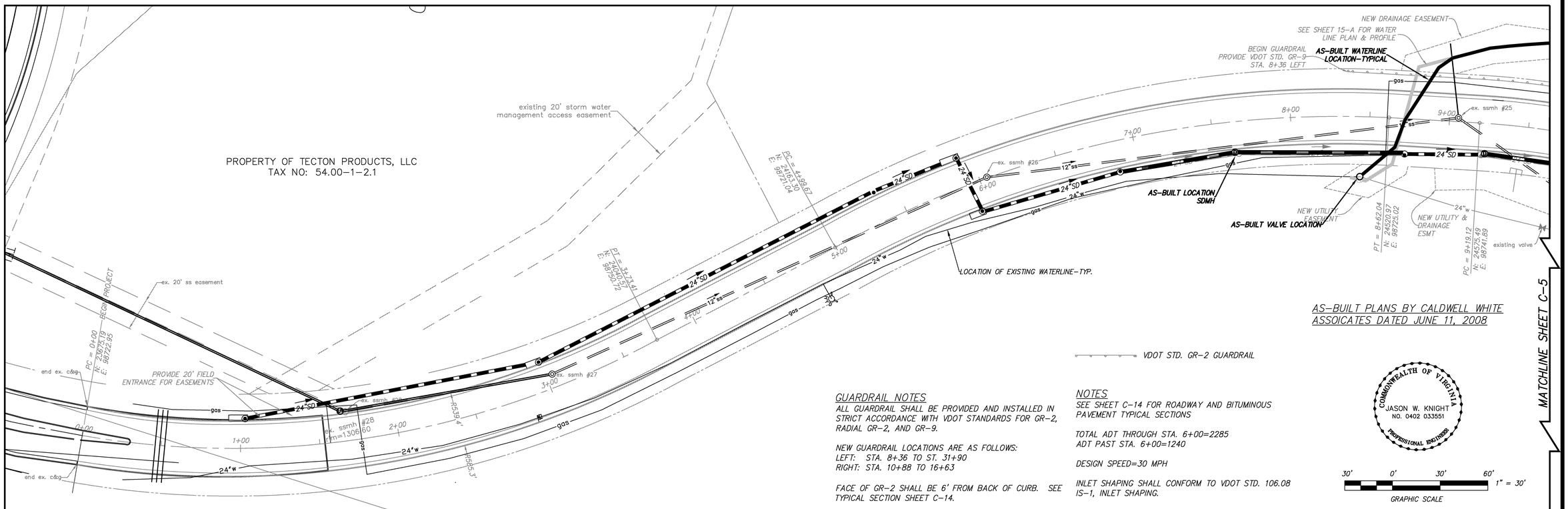

AS-BUILT PLANS BY CALDWELL WHITE ASSOICATES DATED JUNE 11, 2008

VDOT STD. GR-2 GUARDRAIL

GUARDRAIL NOTES

ALL GUARDRAIL SHALL BE PROVIDED AND INSTALLED IN STRICT ACCORDANCE WITH VDOT STANDARDS FOR GR-2, RADIAL GR-2, AND GR-9.

NEW GUARDRAIL LOCATIONS ARE AS FOLLOWS:
LEFT: STA. 8+36 TO ST. 31+90
RIGHT: STA. 10+88 TO 16+63

FACE OF GR-2 SHALL BE 6' FROM BACK OF CURB. SEE TYPICAL SECTION SHEET C-14.

NOTES

SEE SHEET C-14 FOR ROADWAY AND BITUMINOUS PAVEMENT TYPICAL SECTIONS

TOTAL ADT THROUGH STA. 6+00=2285
ADT PAST STA. 6+00=1240

DESIGN SPEED=30 MPH

INLET SHAPING SHALL CONFORM TO VDOT STD. 106.08 IS-1, INLET SHAPING.

COMMONWEALTH OF VIRGINIA
JASON W. KNIGHT
NO. 0402 033551
PROFESSIONAL ENGINEER

30' 0' 30' 60' 1" = 30'
GRAPHIC SCALE

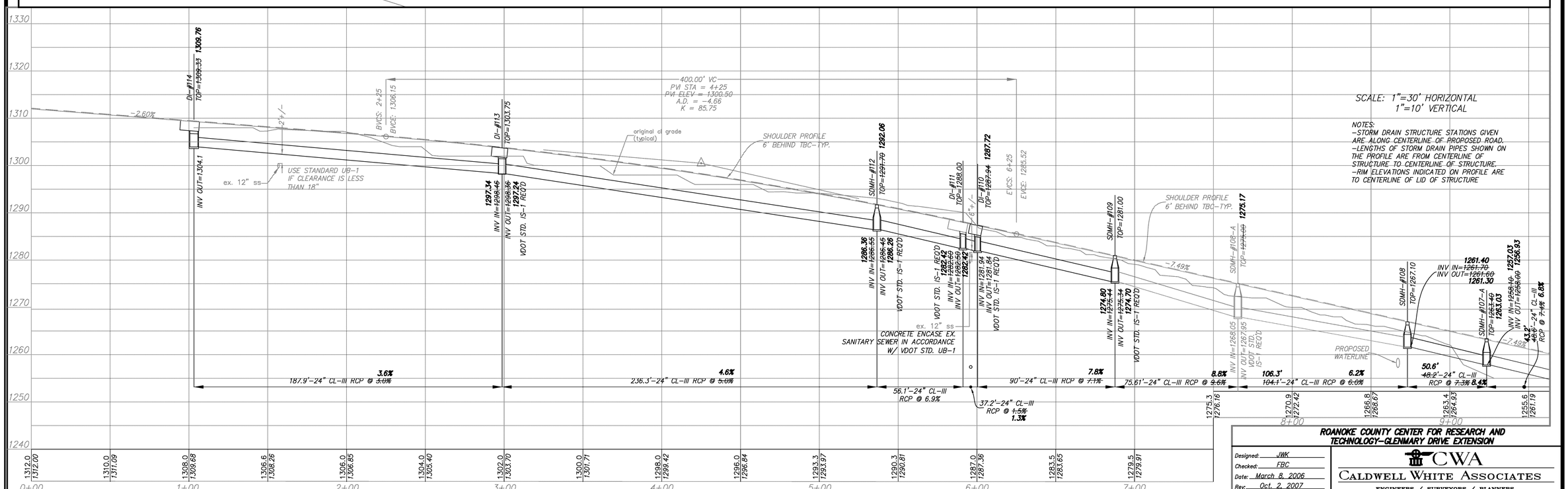

AS-BUILT UTILITY PLAN AND ROAD PLAN & PROFILE STA. 0+00 TO 9+63.5

ROANOKE COUNTY CENTER FOR RESEARCH AND TECHNOLOGY-GLENMARY DRIVE EXTENSION

Designed: JWK
Checked: FBC
Date: March 8, 2006
Rev.: Oct. 2, 2007
Scale: 1"=30'
Tax Parcel: 54.00-1
W.O. No.: 05-0012

CWA
CALDWELL WHITE ASSOCIATES
ENGINEERS / SURVEYORS / PLANNERS
4203 MELROSE AVENUE, N.W.
P.O. BOX 6260
ROANOKE, VIRGINIA 24017
(540) 366-3400
FAX: (540) 366-6702