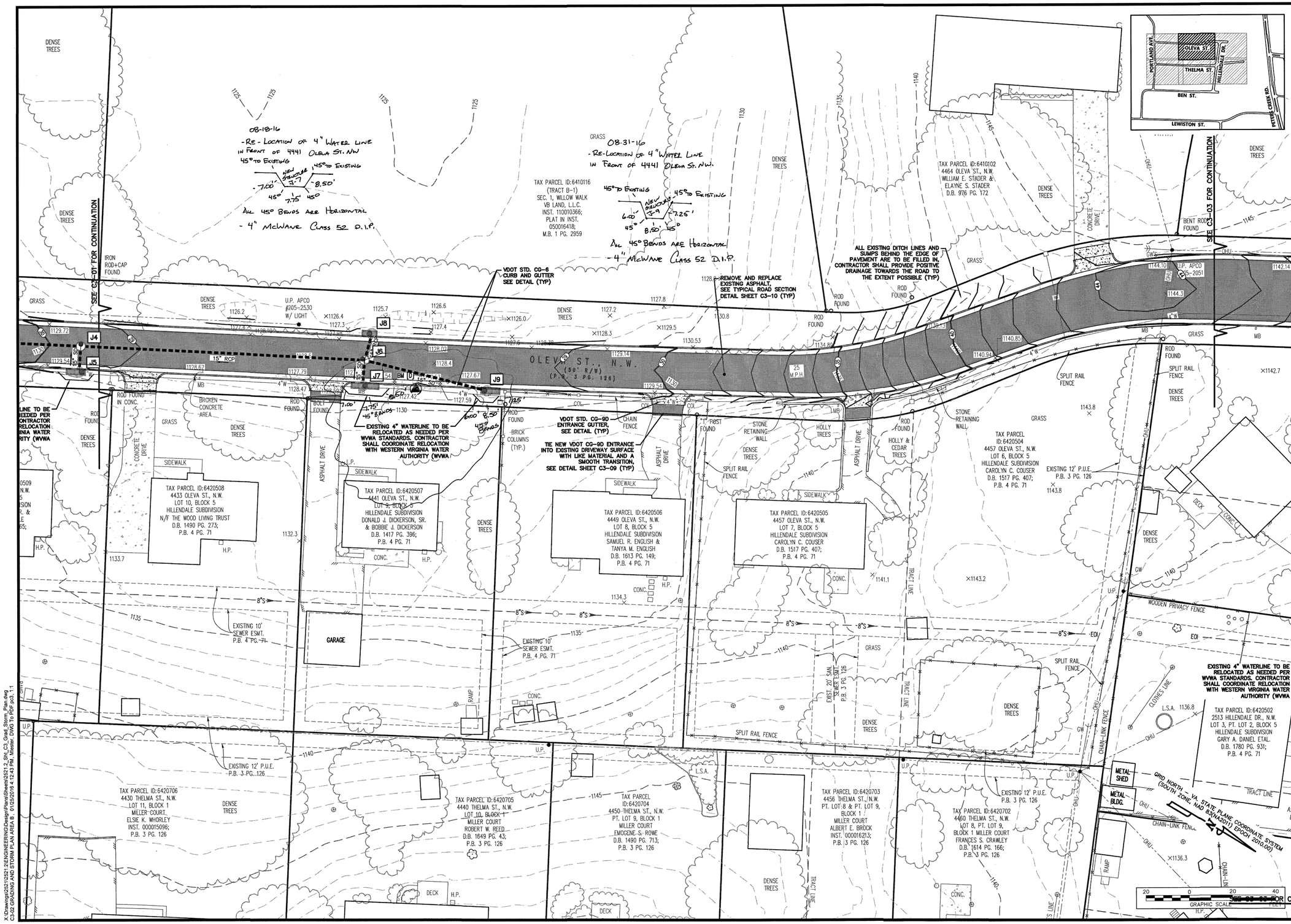

GAY AND NEEL, INC.
ENGINEERING ◆ LANDSCAPE ARCHITECTURE ◆ SURVEYING
1260 Radford Street
Christiansburg, Virginia 24073
Phone: (540) 381-6011
Fax: (540) 381-2773
Email: info@gayandneel.com
Web: www.gayandneel.com

The drawing, design, and digital files relating to this project are the property of Gay and Neel, Inc. The reproduction, copying, or other use of this drawing without GNI's written consent is prohibited.

OLEVA AND THELMA STREET IMPROVEMENTS

CITY OF ROANOKE, VIRGINIA

COMMONWEALTH OF VIRGINIA
JOHN T. NEEL
Lic. No. 035780
01/18/2016
PROFESSIONAL ENGINEER

REVISIONS		
NO.	COMMENTS	DATE

PROJECT TEAM	
PIC	JOHN T. NEEL, PE
PM	MATTHEW P. TOMLINSON, PE
DESIGN	SEC, MBL

ISSUE DATE: 01/18/2016

GNI JOB NO.: 2521.2

SHEET TITLE: GRADING AND STORM PLAN AREA B

SHEET NUMBER: C3-02

X:\Drawings\2521\02521.2\ENGINEERING\Design\Plans\Sheets\2521.2_Sht_C3_Grad_Storm_Plan.dwg
C3-02 GRADING AND STORM PLAN AREA B | 01/25/2016 4:12:43 PM | Mbeale | DWG TO PDF.pc3 | 1:1