

ID - P:\2021\21442 - Orchard\Drawing\Civil\Sheets\21442 - Ph1 ESC Planning - Thu, 16 Jun 2022 - 12:36

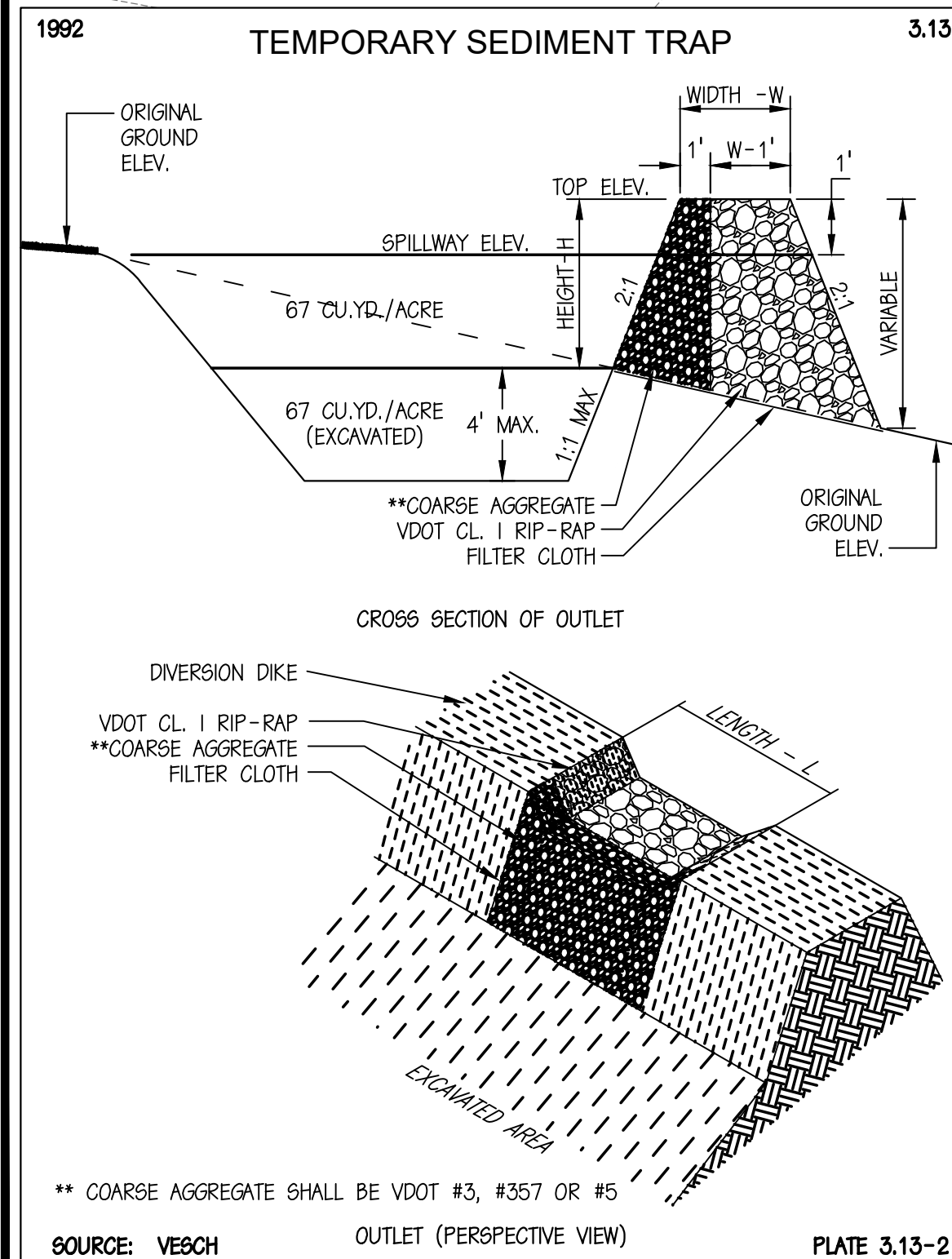
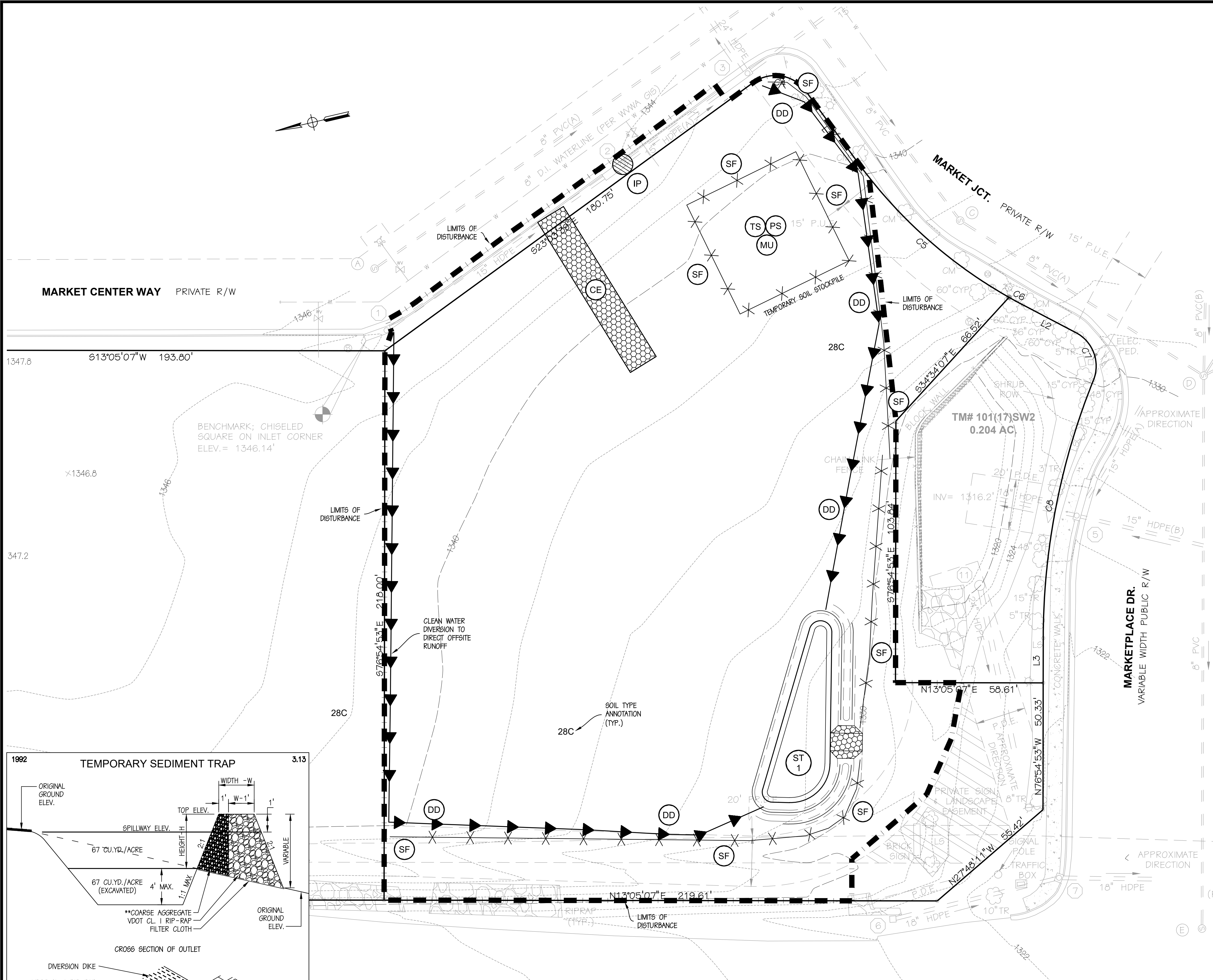

SEDIMENT TRAP (VECH# 3.13)	
ID	ST1
DRAINAGE AREA (ACRES)	1.15
DRY STORAGE VOL. (CF)	2255
WET STORAGE VOL. (CF)	2096
EXCAVATION DEPTH (FT)	4.0
BOTTOM ELEV.	1328
SEDIMENT CLEANOUT ELEV.	1329
OUTLET ELEV.	1330
EMBANKMENT ELEV.	1332.5
OUTLET SPILLWAY LENGTH (FT)	7.0
EMBANKMENT TOP WIDTH (FT)	2.5

BOTETOURT COUNTY GENERAL EROSION & SEDIMENT CONTROL NOTES

ES-1: UNLESS OTHERWISE INDICATED, ALL VEGETATIVE AND STRUCTURAL EROSION AND SEDIMENT CONTROL PRACTICES WILL BE CONSTRUCTED AND MAINTAINED ACCORDING TO MINIMUM STANDARDS AND SPECIFICATIONS OF THE VIRGINIA EROSION AND SEDIMENT CONTROL HANDBOOK, LATEST EDITION, AND VIRGINIA REGULATIONS VR 625-02-00 EROSION AND SEDIMENT CONTROL REGULATIONS.

ES-2: THE PLAN APPROVING AUTHORITY MUST BE NOTIFIED ONE WEEK PRIOR TO THE ONSITE PRECONSTRUCTION CONFERENCE, ONE WEEK PRIOR TO THE COMMENCEMENT OF LAND DISTURBING ACTIVITY, AND ONE WEEK PRIOR TO THE FINAL INSPECTION.

ES-3: ALL EROSION AND SEDIMENT CONTROL MEASURES ARE TO BE PLACED PRIOR TO OR AS THE FIRST STEP IN CLEARING.

ES-4: A COPY OF THE APPROVED EROSION AND SEDIMENT CONTROL PLAN & NARRATIVE, AS WELL AS A COPY OF THE LAND DISTURBING PERMIT, SHALL BE MAINTAINED ON THE SITE AT ALL TIMES. THE EROSION AND SEDIMENT CONTROL ADMINISTRATOR WILL DELIVER THESE MATERIALS AT THE ONSITE PRECONSTRUCTION CONFERENCE.

ES-5: PRIOR TO COMMENCING LAND DISTURBING ACTIVITIES IN AREAS OTHER THAN INDICATED ON THESE PLANS (INCLUDING, BUT NOT LIMITED TO, OFF-SITE BORROW OR WASTE AREAS), THE CONTRACTOR SHALL SUBMIT A SUPPLEMENTARY EROSION CONTROL PLAN TO THE OWNER FOR REVIEW AND APPROVAL BY THE PLAN APPROVING AUTHORITY.

ES-6: THE CONTRACTOR IS RESPONSIBLE FOR INSTALLATION OF ANY ADDITIONAL EROSION CONTROL MEASURES NECESSARY TO PREVENT EROSION AND SEDIMENTATION AS DETERMINED BY THE PLAN APPROVING AUTHORITY.

ES-7: ALL DISTURBED AREAS ARE TO DRAIN TO APPROVED SEDIMENT CONTROL MEASURES AT ALL TIMES DURING THE LAND DISTURBING ACTIVITIES AND DURING SITE DEVELOPMENT UNTIL FINAL STABILIZATION IS ACHIEVED.

ES-8: DURING DEWATERING OPERATIONS, WATER WILL BE PUMPED INTO AN APPROVED FILTERING DEVICE.

ES-9: THE CONTRACTOR SHALL INSPECT ALL EROSION CONTROL MEASURES PERIODICALLY AND AFTER EACH RUNOFF-PRODUCING RAINFALL EVENT. ANY NECESSARY REPAIRS OR CLEANUP TO MAINTAIN THE EFFECTIVENESS OF THE EROSION CONTROL DEVICES SHALL BE MADE IMMEDIATELY. AN INSPECTION REPORT MUST BE FILED WITH THE BOTETOURT COUNTY EROSION & SEDIMENT CONTROL ADMINISTRATOR ONCE EVERY TWO WEEKS, BEGINNING WITH COMMENCEMENT OF THE LAND DISTURBING ACTIVITY, AND WITHIN 48 HOURS OF ANY RUNOFF-PRODUCING RAINFALL EVENT. FAILURE TO SUBMIT A REPORT WILL BE GROUNDS FOR IMMEDIATE REVOCATION OF THE LAND DISTURBING PERMIT. REPORTS MUST BE POSTMARKED WITHIN 24 HOURS OF THE DEADLINE. A STANDARD INSPECTION REPORT FORM WILL BE SUPPLIED, WHICH SHOULD BE COPIED AS NECESSARY. THIS PROVISION IN NO WAY WAIVES THE RIGHT OF BOTETOURT COUNTY PERSONNEL TO CONDUCT SITE INSPECTIONS, NOR DOES IT DENY THE RIGHT OF THE PERMITEE(S) TO ACCOMPANY THE INSPECTOR(S).

EROSION AND SEDIMENT CONTROL LEGEND

3.02	TEMPORARY STONE CONSTRUCTION ENTRANCE	CE	
3.03	CONSTRUCTION ROAD STABILIZATION	CRS	
3.05	SILT FENCE	SF	
3.07	STORM DRAIN INLET PROTECTION	IP	
3.08	CULVERT INLET PROTECTION	CIP	
3.09	TEMPORARY DIVERSION DIKE	DD	
3.10	TEMPORARY FILL DIVERSION	FD	
3.12	DIVERSION	DV	
3.13	TEMPORARY SEDIMENT TRAP	ST	
3.14	TEMPORARY SEDIMENT BASIN	SB	
3.15	TEMPORARY SLOPE DRAIN	TSD	
3.17	STORMWATER CONVEYANCE CHANNEL	SCC	
3.18	OUTLET PROTECTION	OP	
3.19	RIP RAP	RR	
3.20	ROCK CHECK DAMS	CD	
3.29	SURFACE ROUGHENING	SR	
3.30	TOPSOILING	TO	
3.31	TEMPORARY SEEDING	TS	
3.32	PERMANENT SEEDING	PS	
3.35	MULCHING	MU	
3.36	SOIL STABILIZATION BLANKETS AND MATTING	B/M	

PERKINS & ORRISON
ENGINEERS ▲ PLANNERS ▲ SURVEYORS

317 BROOK PARK PL. FOREST, VIRGINIA 24551
PHONE: 434-525-5985 FAX: 434-525-5986
EMAIL: pno@perkins-orrison.com

17 W. NELSON STREET LEXINGTON, VIRGINIA 24450
PHONE: 540-464-9001 FAX: 540-464-5009
EMAIL: pno@perkins-orrison.com

CONSULTANTS

SEAL:

RUSSELL H. ORRISON
Lic. No. 031849
05/02/2022
PROFESSIONAL ENGINEER

JOB:

**ORCHARD MARKETPLACE
CAR WASH
AMSTERDAM MAGISTERIAL DISTRICT
DALEVILLE, VIRGINIA
BOTETOURT COUNTY**

CLIENT:

THOMAS BUILDERS

2	06/02/2022	PER WWA COMMENTS
1	06/16/2022	PER COUNTY COMMENT
MARK	DATE	DESCRIPTION
ISSUE: 04/04/2022		
CONTOUR INTERVAL: 2'		
DESIGNED BY: RHO		
DRAWN BY: PWS		
CHECKED BY: RHO		

SHEET TITLE

**PHASE I EROSION & SEDIMENT
CONTROL PLAN**

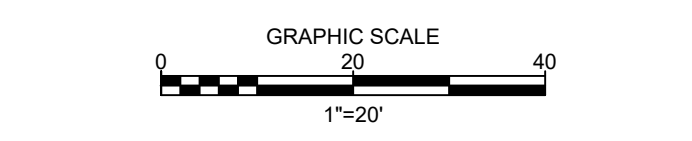

SHEET	ARRISON PROJECT #
C300	DEV-SITE-22-00005
JOB NO.: 21442	SHEET NO. 8 of 14