

# NOTES:

1. G.C. SHALL PROVIDE WELDED WIRE FABRIC FOR SIDEWALK STRUCTURAL SUPPORT.
2. CONCRETE SHALL BE AIR ENTRAINED 3,000 PSI
3. SUBGRADE SHALL BE COMPACTED TO A MIN. 95% AND CONTRACTOR TO ENSURE SUBGRADE STABILITY PRIOR TO INSTALLATION

1/2" PREFORMED EXPANSION JOINT FILLER WHERE ADJACENT TO BUILDING

CLASS 1 AIR ENTRAINED CONC

NOTE: FINISH - TROWELED EDGES, BROOM FINISH SCORING EVERY 5' EXPANSION JOINTS EVERY 20'

## SIDEWALK DETAIL

N.T.S.

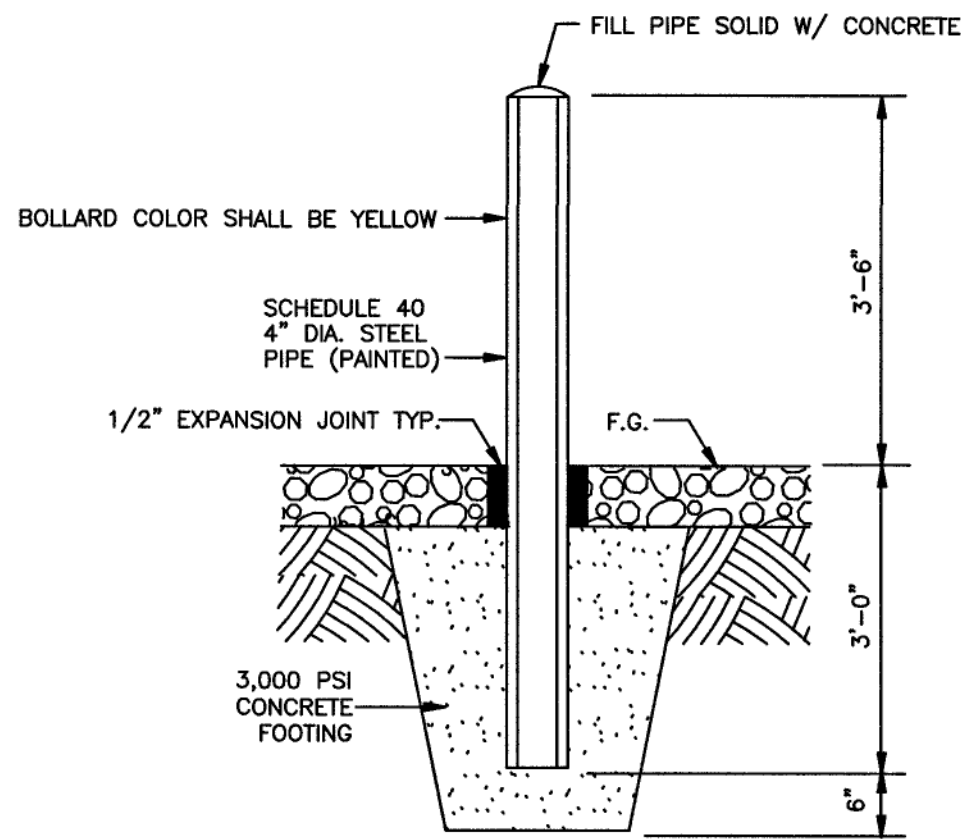

## STEEL PIPE BOLLARD DETAIL

NO SCALE

# HANDICAP SIGN NOTES:

1. THE PROPOSED SIGNAGE SHALL BE INSTALLED PER ADA STANDARDS.
2. ALL SIGNS SHALL BE REFLECTORIZED
3. ALL HANDICAP PARKING SPACE SIGNS SHALL HAVE THE BOTTOM EDGE OF THE SIGN NO LOWER THAN FOUR FEET NOR HIGHER THAN SEVEN FEET ABOVE THE PARKING SURFACE.

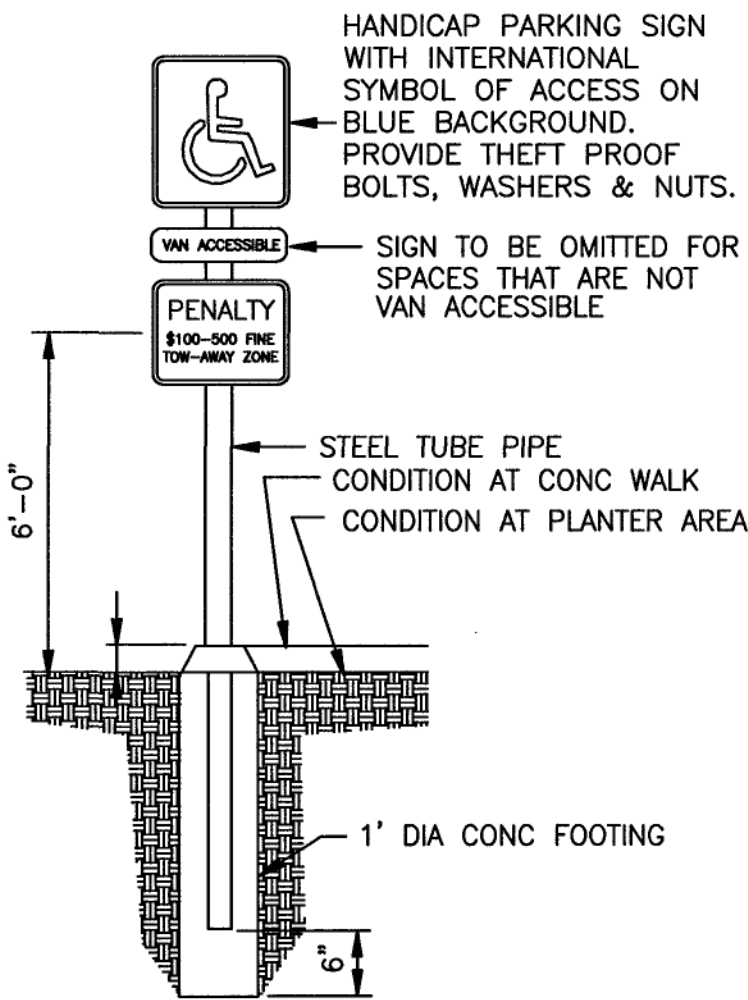

## HANDICAP SIGNPOST DETAIL

NO SCALE

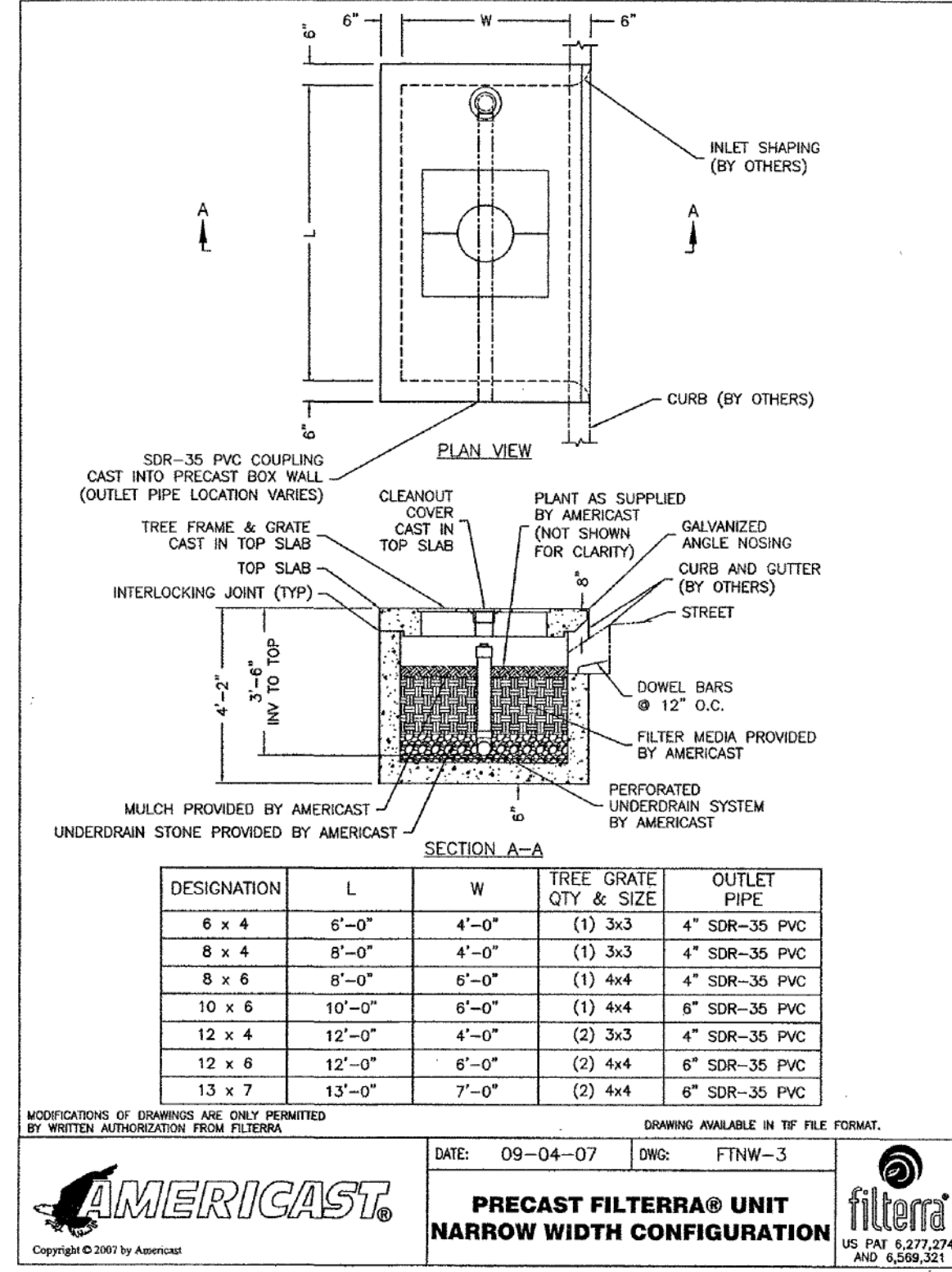

# FILTERRA CONSTRUCTION & INSTALLATION NOTES:

1. EACH UNIT SHALL BE CONSTRUCTED AT THE LOCATIONS AND ELEVATIONS ACCORDING TO THE SIZES SHOWN ON THE APPROVED DRAWINGS. ANY MODIFICATIONS TO THE ELEVATION OR LOCATION SHALL BE AT THE DIRECTION OF AND APPROVED BY THE ENGINEER.
2. IF THE FILTERRA IS STORED BEFORE INSTALLATION, THE TOP SLAB MUST BE PLACED ON THE BOX USING THE 2x4 WOOD PROVIDED, TO PREVENT ANY CONTAMINATION FROM THE SITE. ALL INTERNAL FITTINGS SUPPLIED (IF ANY), MUST BE LEFT IN PLACE AS PER THE DELIVERY.
3. THE UNIT SHALL BE PLACED ON A COMPACTED SUBGRADE WITH A MINIMUM 6-INCH GRAVEL BASE MATCHING THE FINAL GRADE OF THE CURB LINE IN THE AREA OF THE UNIT. THE UNIT TO BE PLACED SUCH THAT THE UNIT AND TOP SLAB MATCH THE GRADE OF THE CURB IN THE AREA OF THE UNIT.
4. OUTLET CONNECTIONS SHALL BE ALIGNED AND SEALED TO MEET THE APPROVED DRAWINGS WITH MODIFICATIONS NECESSARY TO MEET SITE CONDITIONS AND LOCAL REGULATIONS.
5. ONCE THE UNIT IS SET, THE INTERNAL WOODEN FORMS AND PROTECTIVE MESH COVER MUST BE LEFT INTACT. REMOVE ONLY THE TEMPORARY WOODEN SHIPPING BLOCKS BETWEEN THE BOX AND TOP SLAB. THE TOP LID SHOULD BE SEALED ONTO THE BOX SECTION BEFORE BACKFILLING, USING A NON-SHRINK GROUT, BUTYL RUBBER OR SIMILAR WATERPROOF SEAL. THE BOARDS ON TOP OF THE LID AND BOARDS SEALED IN THE UNIT'S THROAT MUST NOT BE REMOVED. THE SUPPLIER (AMERICAST OR ITS AUTHORIZED DEALER) WILL REMOVE THESE SECTIONS AT THE TIME OF ACTIVATION. BACKFILLING SHOULD BE PERFORMED IN A CAREFUL MANNER, BRINGING THE APPROPRIATE FILL MATERIAL UP IN 6" LIFTS ON ALL SIDES. PRECAST SECTIONS SHALL BE SET IN A MANNER THAT WILL RESULT IN A WATERTIGHT JOINT. IN ALL INSTANCES, INSTALLATION OF FILTERRA UNIT SHALL CONFORM TO ASTM SPECIFICATION C891 "STANDARD PRACTICE FOR INSTALLATION OF UNDERGROUND PRECAST UTILITY STRUCTURES", UNLESS DIRECTED OTHERWISE IN CONTRACT DOCUMENTS.
6. CURB AND GUTTER CONSTRUCTION (WHERE PRESENT) SHALL ENSURE THAT THE FLOWLINE OF THE FILTERRA UNITS IS AT A GREATER ELEVATION THAN THE FLOWLINE OF THE BYPASS STRUCTURE OR RELIEF (DROP INLET, CURB CUT OR SIMILAR). FAILURE TO COMPLY WITH THIS GUIDELINE MAY CAUSE FAILURE AND/OR DAMAGE TO THE FILTERRA ENVIRONMENTAL DEVICE.
7. EACH FILTERRA UNIT MUST RECEIVE ADEQUATE IRRIGATION TO ENSURE SURVIVAL OF THE LIVING SYSTEM DURING PERIODS OF DRIER WEATHER. THIS MAY BE ACHIEVED THROUGH GUTTER FLOW OR THROUGH THE TREE GRATE.

# ACTIVATION:

1. ACTIVATION OF THE FILTERRA UNIT IS PERFORMED ONLY BY THE SUPPLIER. PURCHASER IS RESPONSIBLE FOR FILTERRA INLET PROTECTION AND SUBSEQUENT CLEAN OUT COST. THIS PROCESS CANNOT COMMENCE UNTIL THE PROJECT SITE IS FULLY STABILIZED AND CLEANED (FULL LANDSCAPING, GRASS COVER, FINAL PAVING AND STREET SWEEPING COMPLETED), NEGATING THE CHANCE OF CONSTRUCTION MATERIALS CONTAMINATING THE FILTERRA SYSTEM. CARE SHALL BE TAKEN DURING CONSTRUCTION NOT TO DAMAGE THE PROTECTIVE THROAT AND TOP PLATES.
2. ACTIVATION INCLUDES INSTALLATION OF PLANT(S) AND MULCH LAYERS AS NECESSARY.
3. THE G.C. SHALL ENSURE THAT A COPY OF THE ACTIVATION LETTER FROM THE SUPPLIER IS PROVIDED TO ROANOKE COUNTY DEPARTMENT OF COMMUNITY DEVELOPMENT.

# INCLUDED MAINTENANCE:

1. EACH CORRECTLY INSTALLED FILTERRA UNIT IS TO BE MAINTAINED BY THE SUPPLIER, OR A SUPPLIER APPROVED CONTRACTOR FOR A MINIMUM PERIOD OF 1 YEAR. THE COST OF THIS SERVICE IS TO BE INCLUDED IN THE PRICE OF EACH FILTERRA UNIT. EXTENDED MAINTENANCE CONTRACTS ARE AVAILABLE AT EXTRA COST UPON REQUEST.
2. ANNUAL INCLUDED MAINTENANCE CONSISTS OF A MAXIMUM OF TWO (2) SCHEDULED VISITS. THE VISITS ARE SCHEDULED SEASONALLY; THE SPRING VISIT AIMS TO CLEAN UP AFTER WINTER LOADS THAT MAY INCLUDE SALTS AND SANDS. THE FALL VISIT HELPS THE SYSTEM BY REMOVING EXCESS LEAF LITTER.
3. EACH INCLUDED MAINTENANCE VISIT CONSISTS OF THE FOLLOWING TASKS:
  - A. FILTERRA UNIT INSPECTION
  - B. FOREIGN DEBRIS, SILT, MULCH, AND TRASH REMOVAL
  - C. FILTER MEDIA EVALUATION AND RECHARGE AS NECESSARY
  - D. PLANT HEALTH EVALUATION AND PRUNING OR REPLACEMENT AS NECESSARY
  - E. REPLACEMENT OF MULCH
  - F. DISPOSAL OF ALL MAINTENANCE REFUSE ITEMS
  - G. MAINTENANCE RECORDS UPDATED AND STORED (REPORTS AVAILABLE UPON REQUEST)
4. THE BEGINNING AND ENDING DATE OF SUPPLIER'S OBLIGATION TO MAINTAIN THE INSTALLED SYSTEM SHALL BE DETERMINED BY THE SUPPLIER AT THE TIME THE SYSTEM IS ACTIVATED. OWNERS MUST PROMPTLY NOTIFY THE SUPPLIER OF ANY DAMAGE TO THE PLANT(S), WHICH CONSTITUTE(S) AN INTEGRAL PART OF THE BIORETENTION TECHNOLOGY.

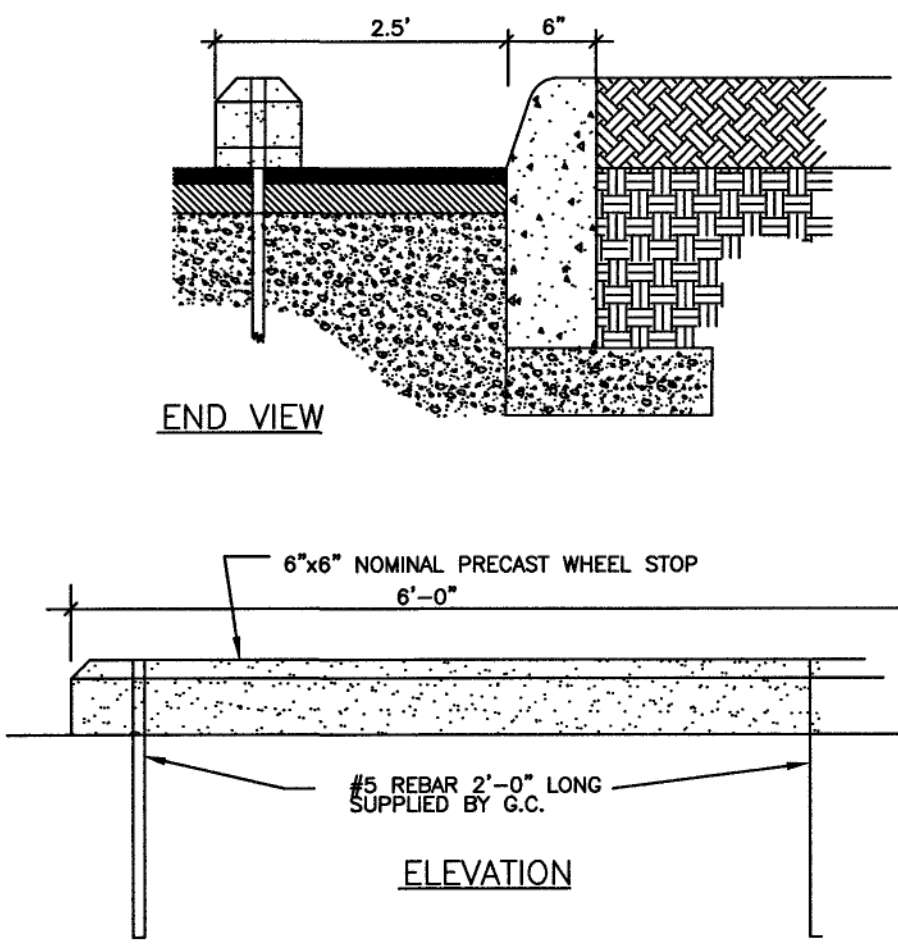

## CONCRETE BUMPER BLOCK DETAIL

N.T.S.

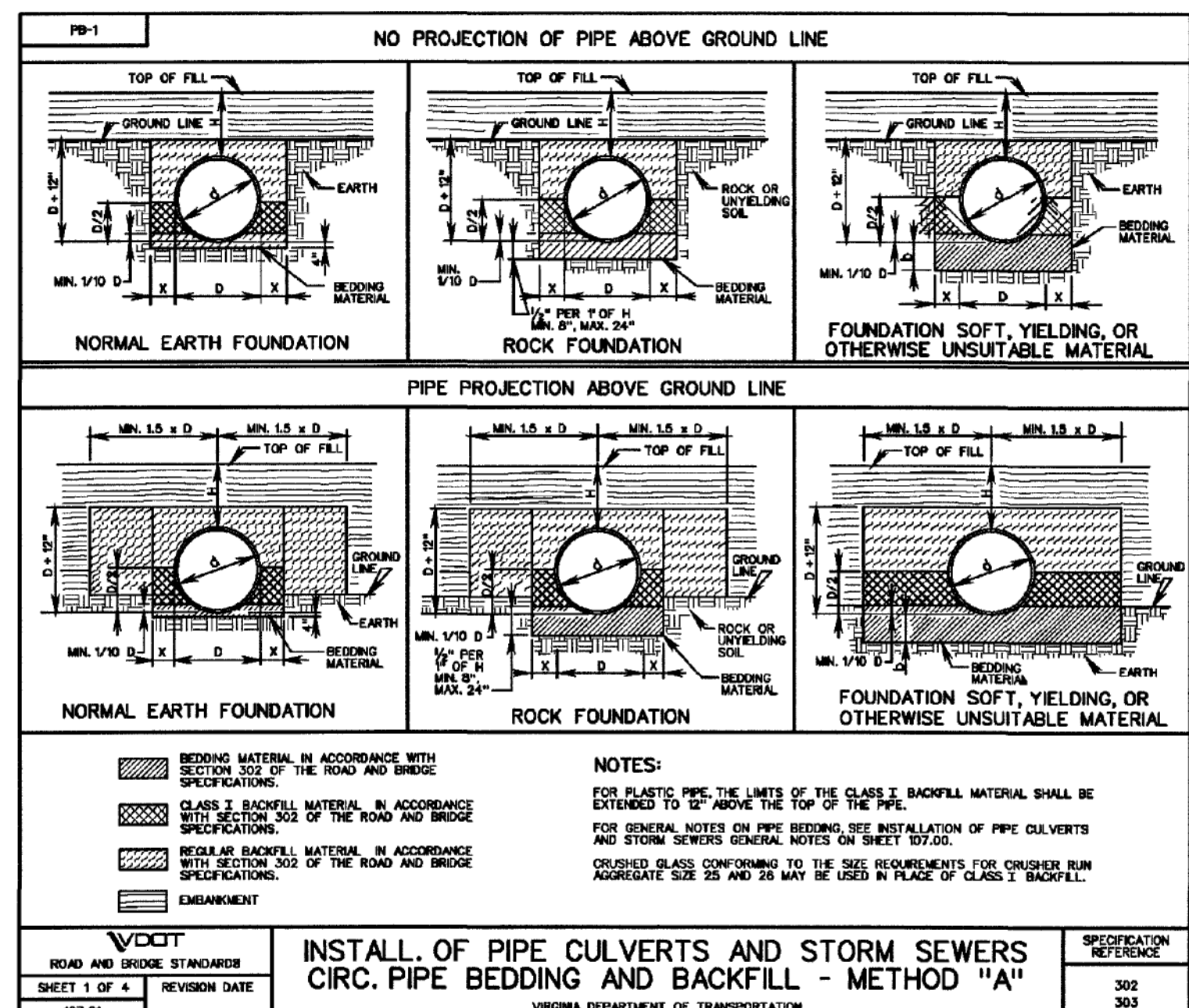

## CONSTRUCTION SITE PLAN GENERAL NOTES CONSTRUCTION METHODS

1. ALL CONSTRUCTION AND MATERIALS SHALL BE IN ACCORDANCE WITH THE CURRENT VIRGINIA DEPARTMENT OF TRANSPORTATION ROAD AND BRIDGE SPECIFICATIONS, VIRGINIA DEPARTMENT OF TRANSPORTATION ROAD AND BRIDGE STANDARDS, AND LOCAL JURISDICTIONAL STANDARDS AND SPECIFICATIONS, WHERE APPLICABLE.
2. THE LOCATIONS OF EXISTING UTILITIES AS SHOWN ARE APPROXIMATE. THE CONTRACTOR SHALL VERIFY THE LOCATION OF EXISTING UTILITIES PRIOR TO ANY CONSTRUCTION WORK AND NOTIFY ENGINEER IMMEDIATELY IF LOCATIONS DIFFER FROM PLANS.
3. THE CONTRACTOR SHALL NOTIFY "MISS UTILITY" AT 1-800-552-7001 OR 811 PRIOR TO ANY CONSTRUCTION WORK IN THIS AREA.

# HANDICAPPED ACCESSIBILITY / ADA COMPLIANCE

1. THE MAXIMUM ALLOWABLE CROSS SLOPE ACROSS ACCESSIBLE PARKING SPACES AND ACCESSIBLE AISLES IS 2%. NO SLOPE IN ANY DIRECTION SHALL EXCEED 2% WITHIN ADA PARKING SPACES OR AISLES.
2. THE MAXIMUM ALLOWABLE LONGITUDINAL SLOPE ALONG ACCESSIBLE AISLES IS 5%.
3. THE CONTRACTOR SHALL VERIFY SLOPES AND GRADES FOR ALL ACCESSIBLE PARKING SPACES AND ACCESS AISLES AFTER STAKING IS COMPLETE AND BOTH BEFORE AND AFTER INSTALLATION.
4. ANY SLOPE DISCREPANCIES DETECTED BY THE SURVEYOR AND/OR CONTRACTOR SHALL BE REPORTED TO THE ENGINEER PRIOR TO INSTALLATION.
5. UNLESS SPECIFICALLY NOTED ON THE SITE PLAN, DETECTABLE WARNING STRIPS ARE REQUIRED AT ALL CURB RAMPS AND FLUSH CURB TRANSITIONS TO PARKING LOTS.
6. HAND RAILS ARE REQUIRED FOR ANY ACCESSIBLE SITE PEDESTRIAN RAMPS WITH LONGITUDINAL SLOPES THAT EXCEED 5% AND / OR 6-INCHES IN RISE.
7. SITE HAND RAILS SHALL BE PER VDOT / ADA / ANSI STANDARDS AND SPECIFICATIONS, UNLESS NOTED OTHERWISE.
8. SITE HAND RAILS SHALL BE INSTALLED ON BOTH SIDES OF THE SITE SIDEWALKS WHERE HAND RAILS ARE REQUIRED.
9. PER VDOT STANDARDS, THE MAXIMUM PERMISSIBLE CURB RAMP SLOPE IS 12:1.
10. WHEEL STOPS FOR ACCESSIBLE PARKING SPACES SHALL BE INSTALLED 3'-0" OFF THE FACE OF CURB.
11. GUTTER PAN INSTALLED IN ACCESSIBLE PARKING SPACES SHALL NOT EXCEED 2% SLOPE.
12. NO VERTICAL TRANSITIONS IN ADA ACCESSIBLE ROUTES SHALL EXCEED 1/4".

# CURB AND GUTTER

1. THE CONTRACTOR SHALL USE A MINIMUM OF THREE (3) RUNNING CONSTRUCTION STAKES TO AVOID HARD BREAK LINES IN THE CURB - UNLESS SPECIFICALLY CALLED FOR ON THE PLANS.
2. THE MINIMUM LONGITUDINAL SLOPE FOR GUTTER PAN IS 0.5%, UNLESS OTHERWISE NOTED ON PLANS.
3. ALL CURB AND GUTTER SHOWN ON THE PLANS SHALL BE VDOT CG-6 OR CG-2, UNLESS SPECIFICALLY NOTED OTHERWISE.

# UNDERGROUND UTILITIES

1. THE CONTRACTOR IS RESPONSIBLE FOR VERIFYING LINE AND GRADE FOR ALL DRY UTILITIES PRIOR TO THE START OF CONSTRUCTION.
2. THE CONTRACTOR IS RESPONSIBLE FOR REVIEWING DRY UTILITY LINES AND GRADES AGAINST ALL PROPOSED UTILITIES SHOWN ON THE PLANS. POTENTIAL CONFLICTS SHALL BE REPORTED TO THE ENGINEER AS SOON AS POSSIBLE.
3. THE CONTRACTOR IS RESPONSIBLE FOR COORDINATING TELEPHONE, CABLE, FIBER OPTIC, AND ELECTRICAL SERVICES TO THE PROJECT. CONTACT UTILITY PROVIDERS AS SOON AS POSSIBLE TO BEGIN COORDINATION.
4. THE CONTRACTOR SHALL REVIEW SITE AND BUILDING DRAWINGS TO VERIFY COORDINATION OF UTILITY INVERTS. ANY DISCREPANCIES SHALL BE REPORTED TO THE ARCHITECT AND ENGINEER PRIOR TO INSTALLATION.

# SIDEWALKS AND SITE STAIRS

1. ALL SITE STAIRS SHALL BE FURNISHED WITH HANDRAILS ON BOTH SIDES OF THE STAIRS. COORDINATE WITH ARCHITECTURAL PLANS.
2. ALL SITE STAIRS SHALL BE CONSTRUCTED IN ACCORDANCE WITH VDOT / ADA / ANSI STANDARDS AND SPECIFICATIONS, UNLESS SPECIFICALLY NOTED OTHERWISE.
3. SIDEWALKS SHALL BE INSTALLED WITH A MAXIMUM 2% CROSS-SLOPE.
4. SIDEWALKS SHALL BE BROOM FINISHED, UNLESS NOTED OTHERWISE ON THE PLANS.
5. SIDEWALKS SHALL BE 5-FEET IN WIDTH, UNLESS NOTED OTHERWISE ON THE PLANS.

# ROOF DRAINS AND DOWN SPOUTS

1. ALL DOWNSPOUTS NOT CONNECTED TO STORM SEWER SHALL BE FURNISHED WITH SPLASH BLOCKS.
2. ALL DOWN SPOUTS SHALL BE FURNISHED WITH A DOWNSPOUT/ROOF DRAIN TRANSITION BOOT. STUBBING OF DOWNSPOUT INTO ROOF DRAIN LATERAL WITHOUT A SUITABLE BOOT TRANSITION IS NOT PERMITTED.
3. ALL ROOF DRAIN LATERALS SHALL BE INSTALLED IN ACCORDANCE WITH THE PREVAILING LOCAL JURISDICTIONAL PLUMBING CODE OR THE INTERNATIONAL PLUMBING CODE, WHICHEVER IS MORE STRINGENT.
4. MINIMUM ALLOWABLE SLOPE FOR 4-INCH ROOF DRAIN LATERAL IS 2.08%.
5. MINIMUM ALLOWABLE SLOPE FOR 6-INCH ROOF DRAIN LATERAL IS 1.04%.
6. ROOF DRAIN LATERALS SHALL BE 6-INCH DIAMETER (SMOOTH-WALLED), UNLESS NOTED OTHERWISE ON THE PLANS.

# TELEPHONE, FIBER OPTIC, CABLE, AND GAS LINE SERVICES

1. CONTRACTOR SHALL HAVE "MISS UTILITY" MARK EXISTING UTILITY LINES PRIOR TO START OF CONSTRUCTION AND AS NECESSARY THROUGHOUT CONSTRUCTION.
2. CONTRACTOR SHALL REVIEW PLANS TO VERIFY EXISTING LOCATIONS MARKED IN THE FIELD MATCH THOSE SHOWN ON THE PLANS.
3. CONTRACTOR SHALL NOTIFY ENGINEER OF ANY POTENTIAL DISCREPANCIES PRIOR TO THE START OF CONSTRUCTION.
4. CONTRACTOR SHALL POT-HOLE EXISTING UTILITIES AT CRITICAL CROSSING LOCATIONS PRIOR TO THE START OF CONSTRUCTION AND PROVIDE ENGINEER WITH LINE AND GRADE INFORMATION.

# BUILDING DOORS AND GRADES

1. A MINIMUM 5'x5' PAD SHALL BE INSTALLED AT ALL BUILDING DOOR LOCATIONS (MAXIMUM 2% SLOPE IN ANY DIRECTION). COMPLY WITH ADA DOOR CLEARANCE REQUIREMENTS FOR PAD POSITIONING OUTSIDE OF THE DOOR.
2. FINISHED GRADE SHALL BE 6-INCHES BELOW FINISHED FLOOR ELEVATION ALONG ALL BUILDING WALLS. IN AREAS WHERE PERVIOUS SURFACES ARE PROVIDED, UNLESS OTHERWISE NOTED. FINISHED GRADE FOR AREAS TO BE MULCHED SHALL BE AT TOP OF MULCH. FINISHED GRADE FOR AREAS TO RECEIVE SOD SHALL BE TO TOP OF SOD.
3. ALL PERVIOUS SURFACES SHALL BE INSTALLED WITH A MINIMUM OF 2% SLOPE AWAY FROM THE BUILDING (FOR A MINIMUM OF 10-FEET), TO PROVIDE FOR POSITIVE DRAINAGE.
4. CONTRACTOR SHALL COORDINATE LOCATION OF WEEP HOLES ALONG ALL BUILDING WALLS AND VERIFY REQUIRED SEPARATION BETWEEN WEEP HOLES AND FINISHED GRADES.