

WESTERN VIRGINIA WATER AUTHORITY - CONSTRUCTION STANDARDS			
REVISION DATE			
07/01/04			

4' STANDARD MANHOLE
FOR PIPE 15"
OR SMALLER

S-01

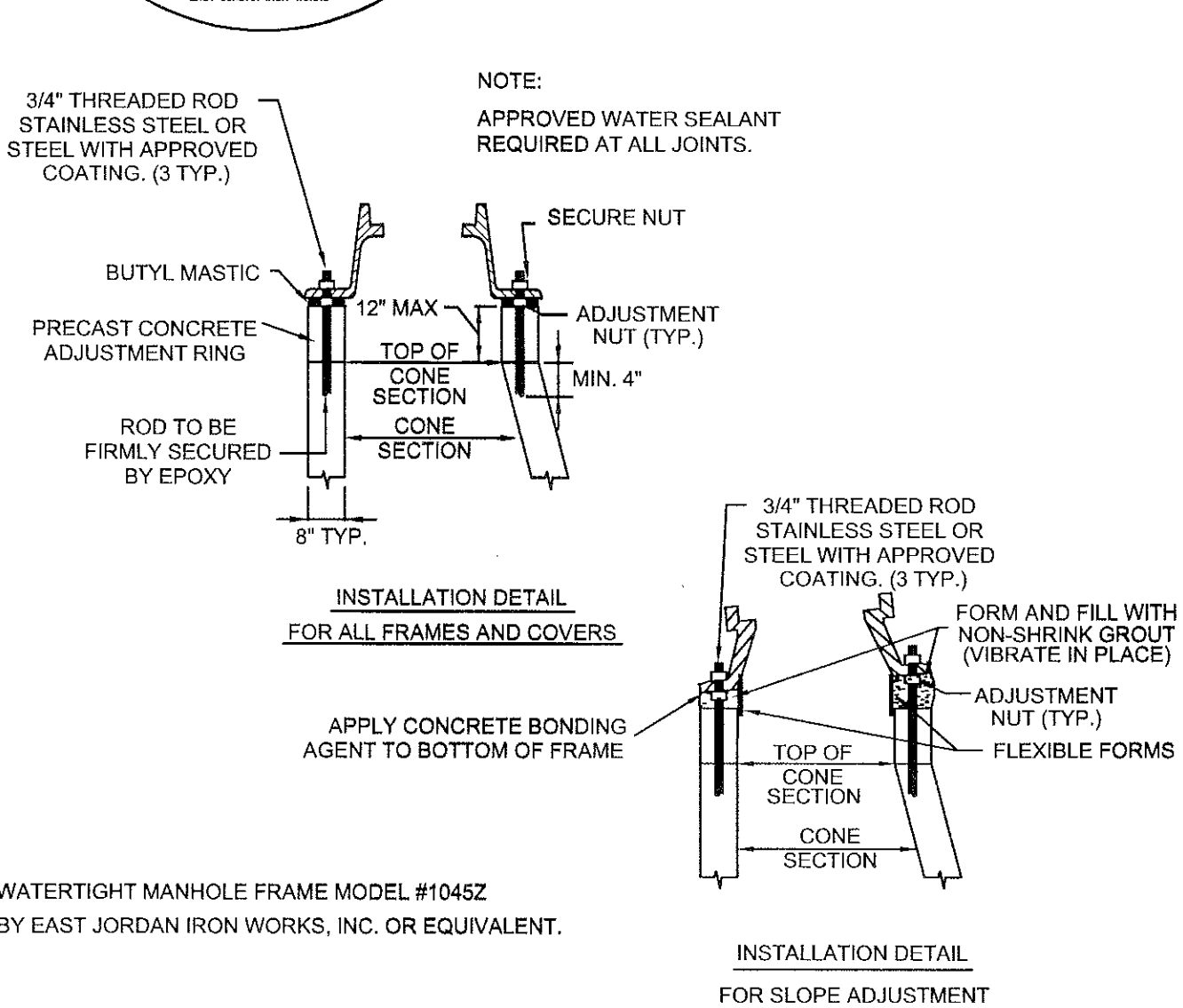
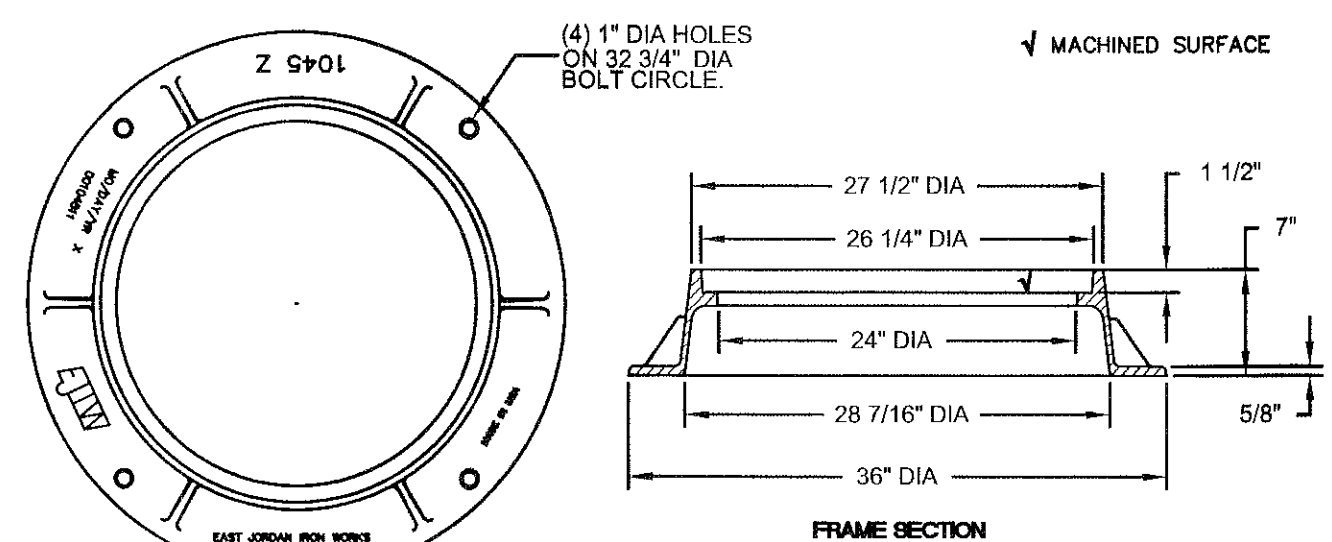

WATERTIGHT
MANHOLE FRAME

S-05

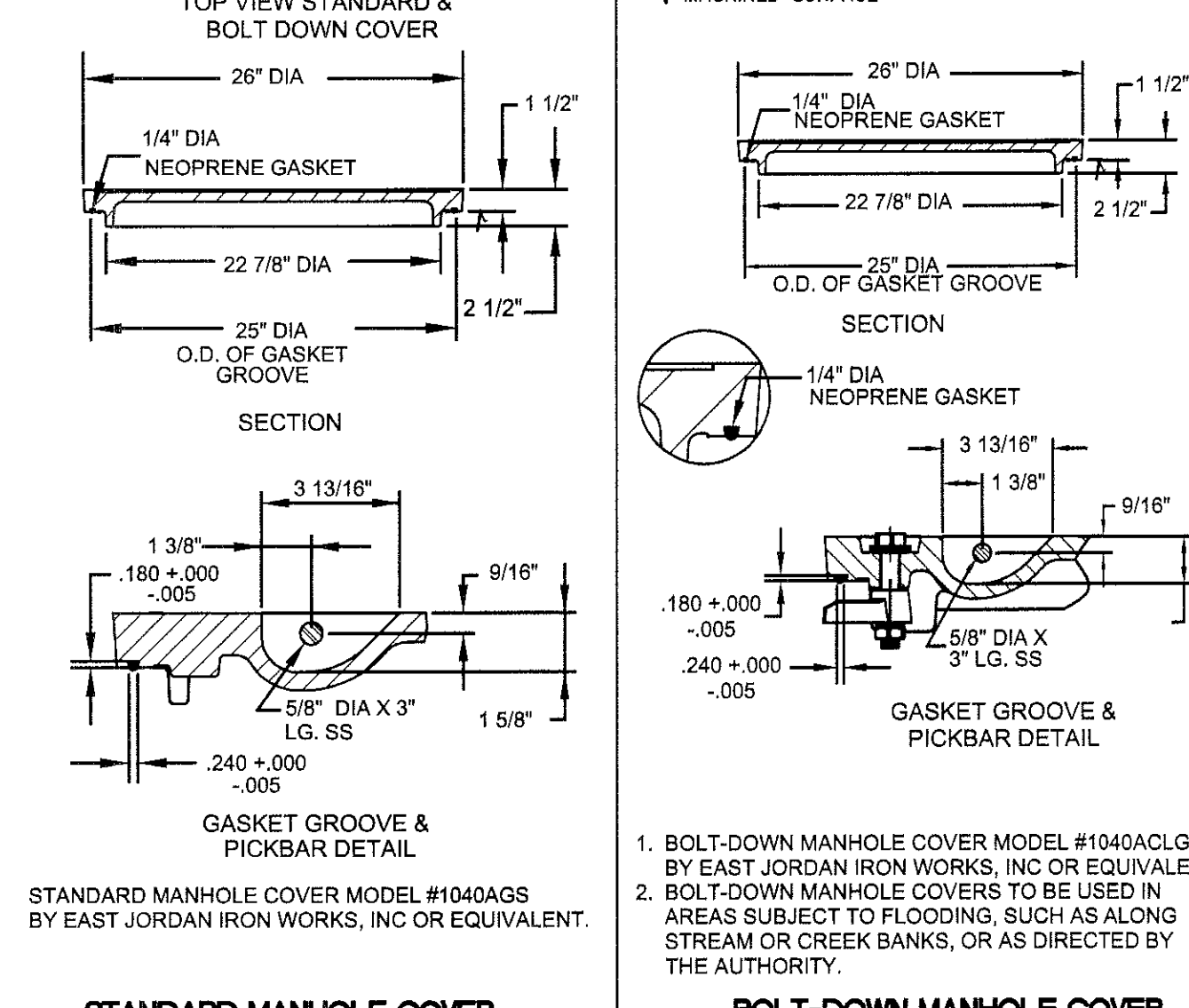
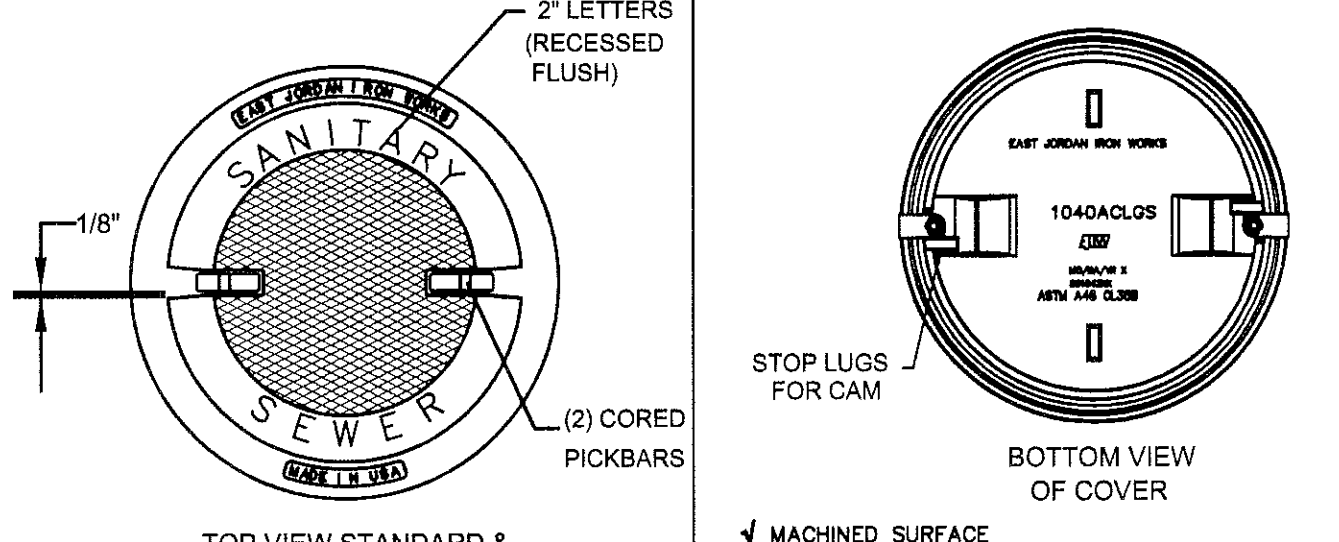

WATERTIGHT
MANHOLE COVER

S-06

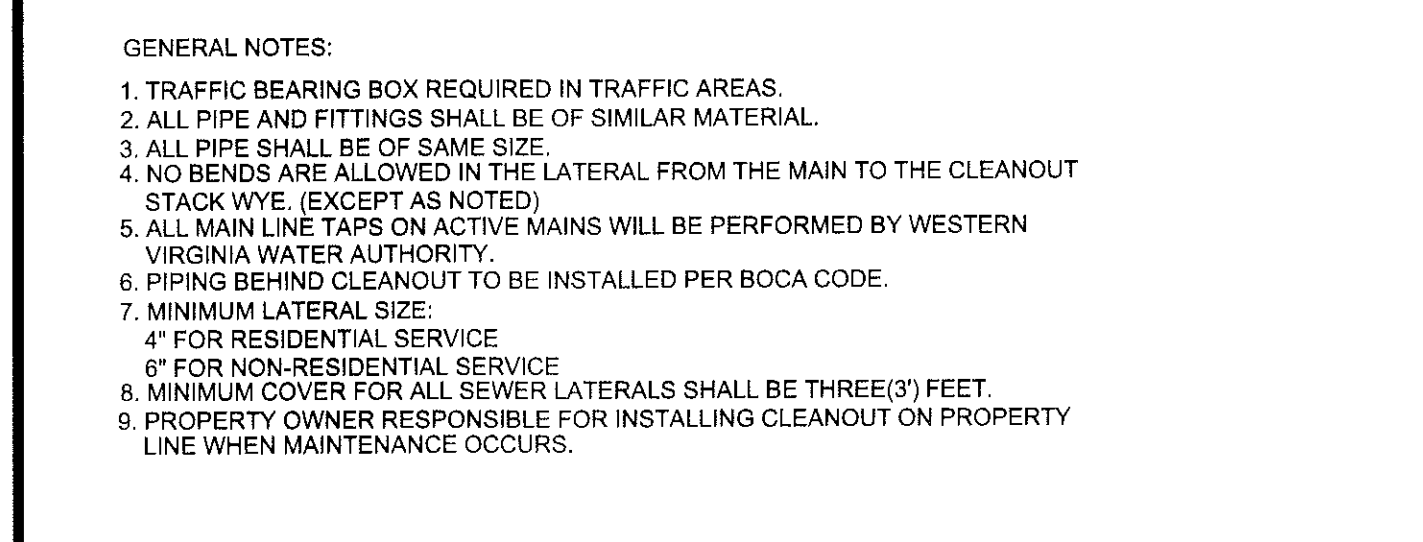

SANITARY SEWER LATERAL

S-08

Specified Time for Length (L) Shown (min:sec)											
Pipe Diameter (in.)	Min. Time (min:sec)	Length for Min. Time (ft)	Time for Longer Length (sec)	100 ft	150 ft	200 ft	250 ft	300 ft	350 ft	400 ft	450 ft
4	3:46	597	.380 L	3:46	3:46	3:46	3:46	3:46	3:46	3:46	3:46
6	5:40	398	.854 L	5:40	5:40	5:40	5:40	5:40	5:40	5:42	6:24
8	7:34	298	1.520 L	7:34	7:34	7:34	7:34	7:36	8:52	10:08	11:24
10	9:26	239	2.374 L	9:26	9:26	9:26	9:53	11:52	13:51	15:49	17:48
12	11:20	199	3.418 L	11:20	11:20	11:24	14:15	17:05	19:56	22:47	25:38
15	14:10	159	5.342 L	14:10	14:10	17:48	22:15	26:42	31:09	35:36	40:04
18	17:00	133	7.692 L	17:00	19:13	25:38	32:03	38:27	44:52	51:16	57:41
21	19:50	114	10.470 L	19:50	26:10	34:54	43:37	52:21	61:00	69:48	78:31
24	22:40	99	13.674 L	22:47	34:11	45:34	56:58	68:22	79:46	91:10	102:33
27	25:30	88	17.306 L	28:51	43:16	57:41	72:07	86:32	100:57	115:22	129:48
30	28:20	80	21.366 L	35:37	53:25	71:13	89:02	106:50	124:38	142:26	160:15
33	31:10	72	25.852 L	43:05	64:38	86:10	107:43	129:16	150:43	172:21	193:53
36	34:00	66	30.768 L	51:17	76:55	102:34	128:12	153:50	179:29	205:07	230:46

WESTERN VIRGINIA WATER AUTHORITY - CONSTRUCTION STANDARDS			
REVISION DATE			
07/01/04			

MINIMUM SPECIFIED TIME
REQUIRED FOR A 1.0 PSIG
PRESSURE DROP FOR SIZE
AND LENGTH OF PIPE
INDICATED FOR Q=0.0015

S-27

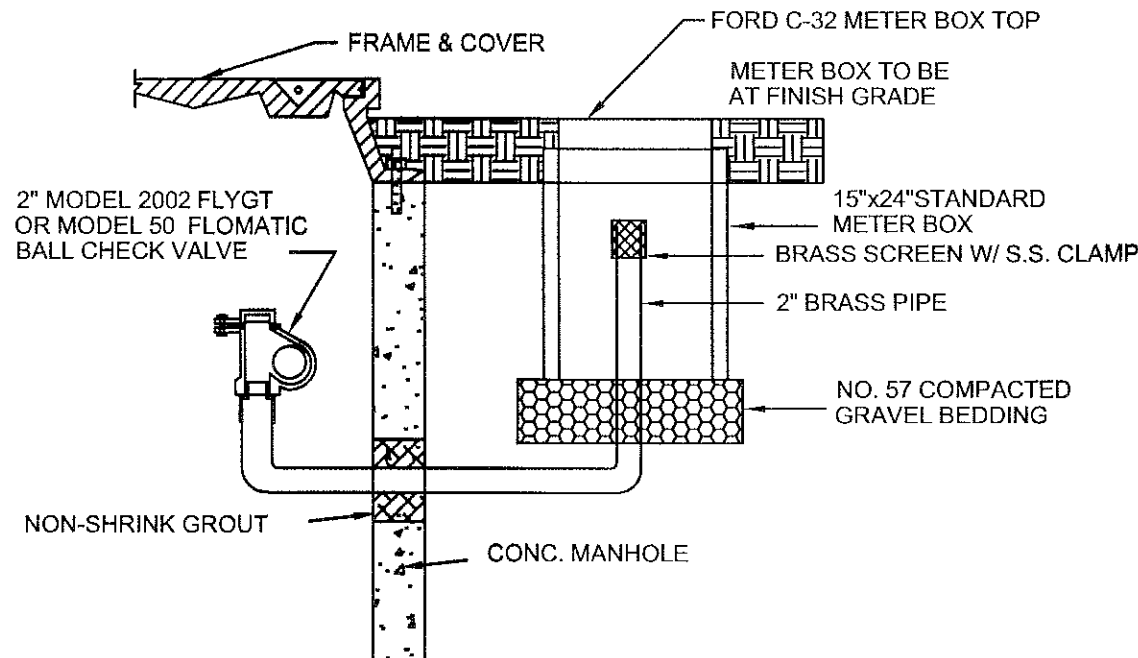

TYPE 2
MANHOLE VENT

S-21

- NOTES:
1. BEDDING, HAUNCHING AND INITIAL BACKFILL CONSTRUCTION SHALL BE IN ACCORDANCE WITH MANUFACTURER'S RECOMMENDATION.
 2. WHEN INSTALLING NON-METALLIC PIPE, NON-DETECTABLE WARNING TAPE SHALL BE BURIED AT A MINIMUM 6" BELOW GRADE AND APPROXIMATELY 12" TO 18" ABOVE NON-METALLIC PIPE. IT SHALL BE 3 TO 5 MILS IN THICKNESS AND INSTALLED CONTINUOUS FROM VALVE BOX TO VALVE BOX OR MANHOLE TO MANHOLE.
 3. ALL PVC PIPE SHALL BE BEDDED IN COMPACTED GRANULAR MATERIAL WHICH SHALL BE CRUSHED STONE MEETING VDOT STANDARDS FOR GRADUATION 57 OR 88 STONE.
 4. IN AREAS NOT SUBJECTED TO VEHICULAR TRAFFIC, BEDDING STONE AND FILL SHALL BE PLACED IN 10" LIFTS AND SHALL BE COMPACTED TO AT LEAST 90% OF MAXIMUM DENSITY AS DETERMINED BY ASTM D 698.
 5. ALL SEWER LINE PIPE SHALL BE BEDDED IN COMPACTED GRANULAR MATERIAL. BEDDING REQUIREMENTS FOR DUCTILE WATER LINE ARE DEPENDENT ON MANUFACTURER'S BEDDING CRITERIA.

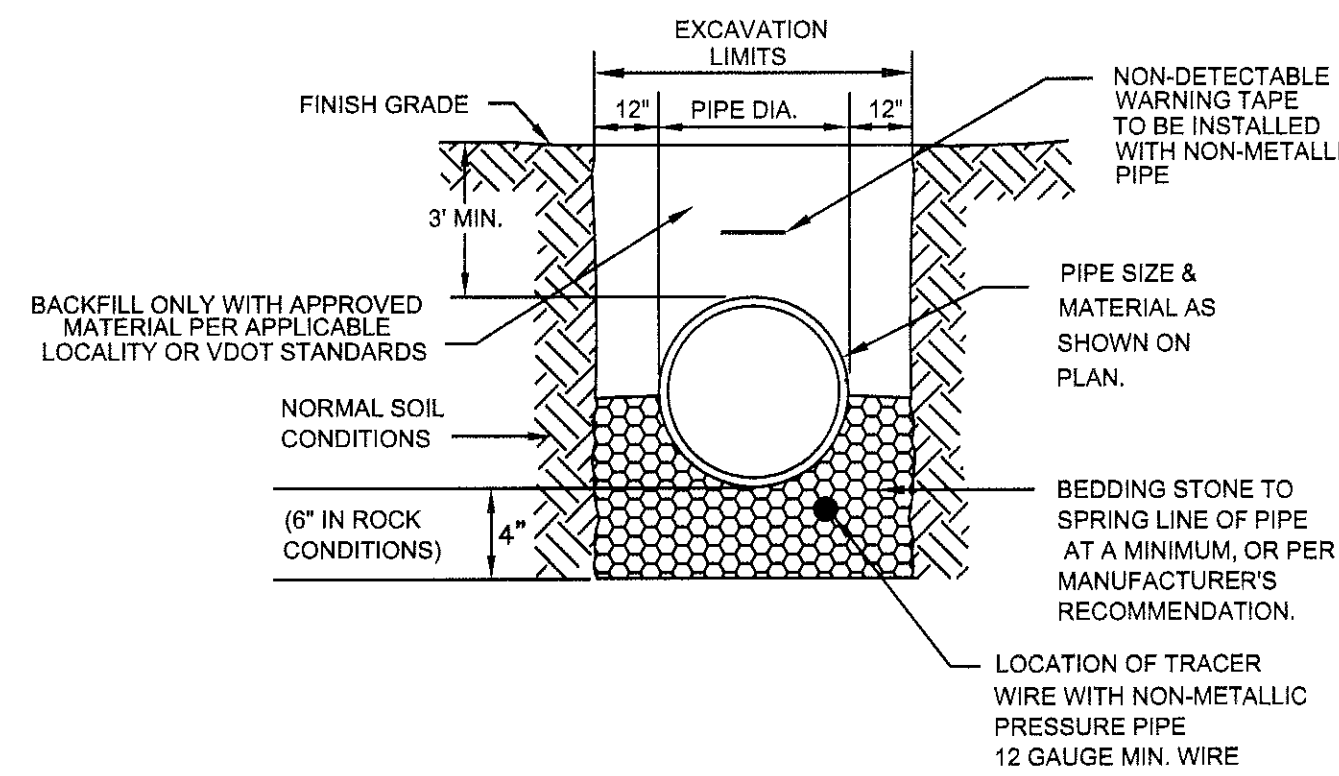

BEDDING AND BACKFILL
OUTSIDE OF PAVED AREAS

G-01

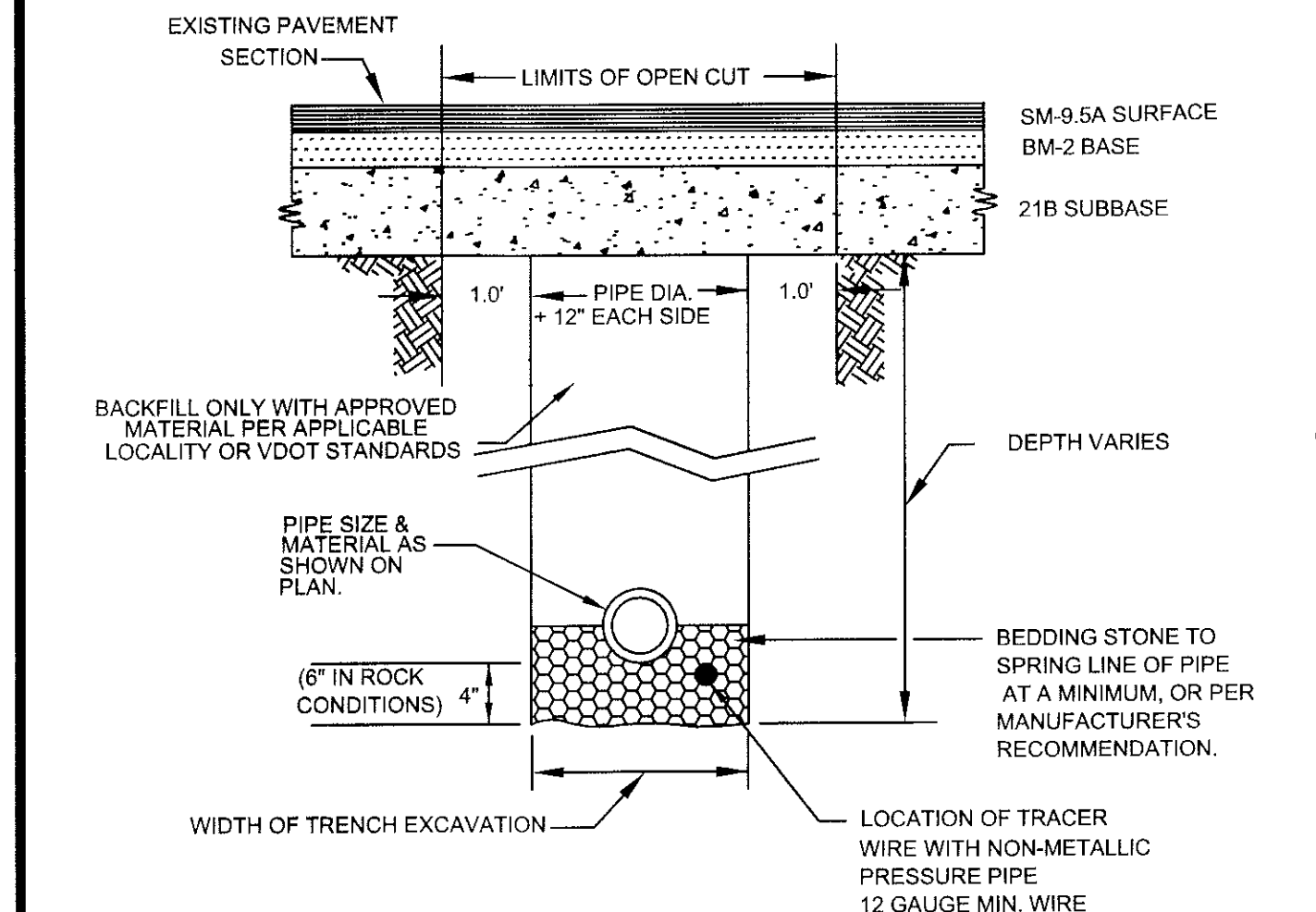

BEDDING AND BACKFILL
UNDER PAVEMENT

G-02

THIS DOCUMENT IS THE SOLE
PROPERTY OF (SIA) SITE
IMPROVEMENT ASSOCIATES,
INC. THE REPRODUCTION IN
WHOLE OR IN PART OR THE
MODIFICATION OF ANY DETAIL
OR DESIGN MAY NOT BE MADE
WITHOUT EXPRESS WRITTEN CONSENT
FROM AN OFFICER OF (SIA) SITE
IMPROVEMENT ASSOCIATES, INC.

SITE IMPROVEMENT ASSOCIATES, INC.

Civil Engineers & Site Contractors
168 Business Park Drive, Suite 100
Virginia Beach, Va. 23462

PHONE # (757) 671-9000 FAX (757) 671-9288

SIA

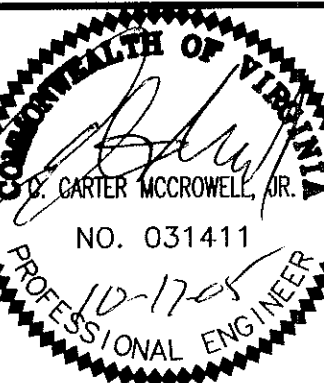

SEWER DETAILS
FOR
PETERS CREEK APARTMENTS
PHASE III
HOLLINS MAGISTERIAL DISTRICT
ROANOKE COUNTY, VIRGINIA

JOB # 05184
DWG FILE: 01-COVER
DATE: 07-24-05
SCALE: AS SHOWN
SHEET NUMBER
10 OF 11