

	NEW PUBLIC DRAINAGE EASEMENT
	NEW PUBLIC STORMWATER MANAGEMENT EASEMENT
	NEW PUBLIC ACCESS EASEMENT
	NEW PUBLIC SANITARY SEWER EASEMENT
	NEW PUBLIC WATERLINE EASEMENT
	VACATED PUBLIC SANITARY SEWER EASEMENT

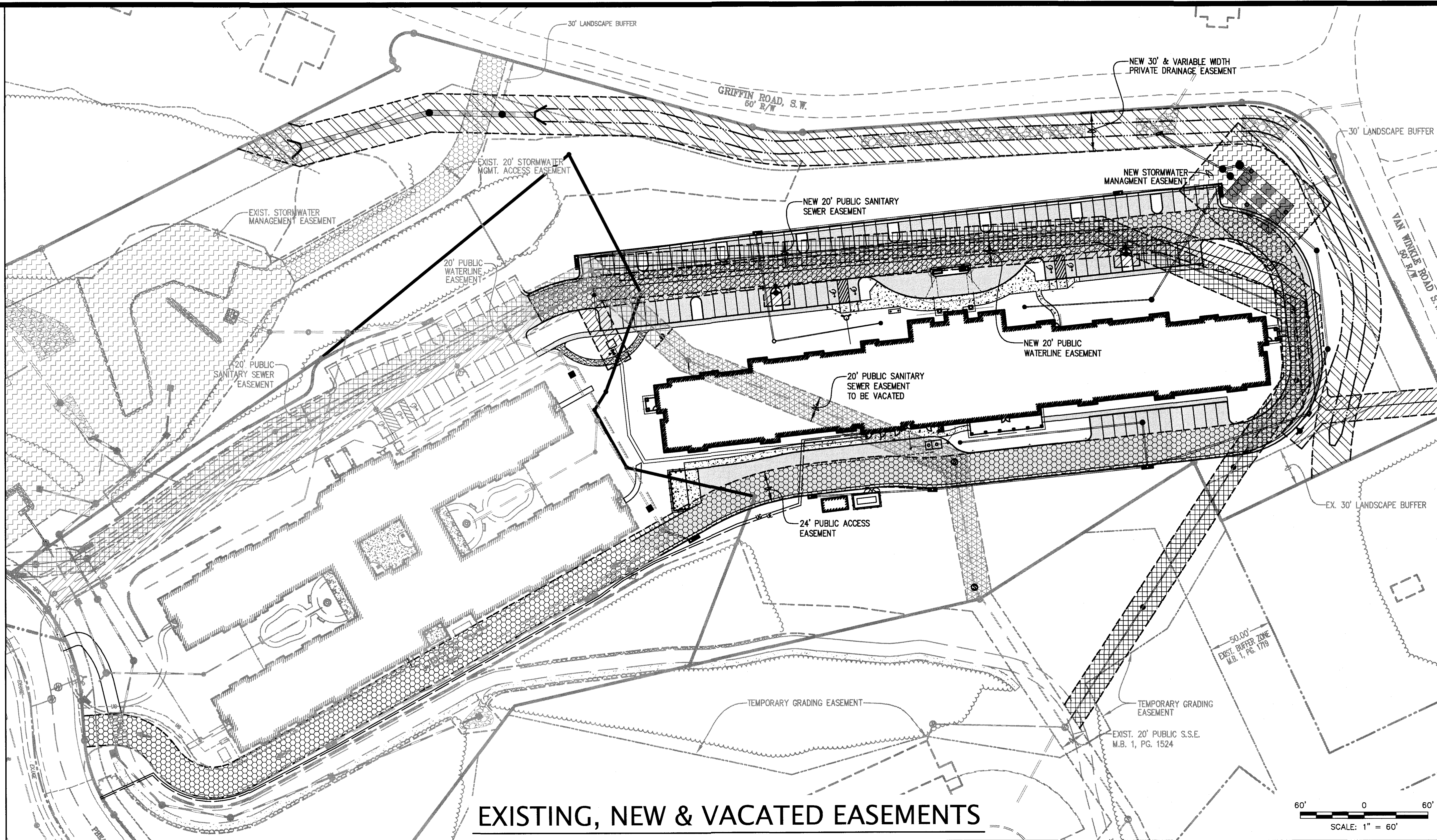
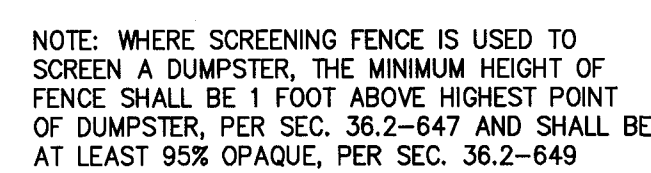
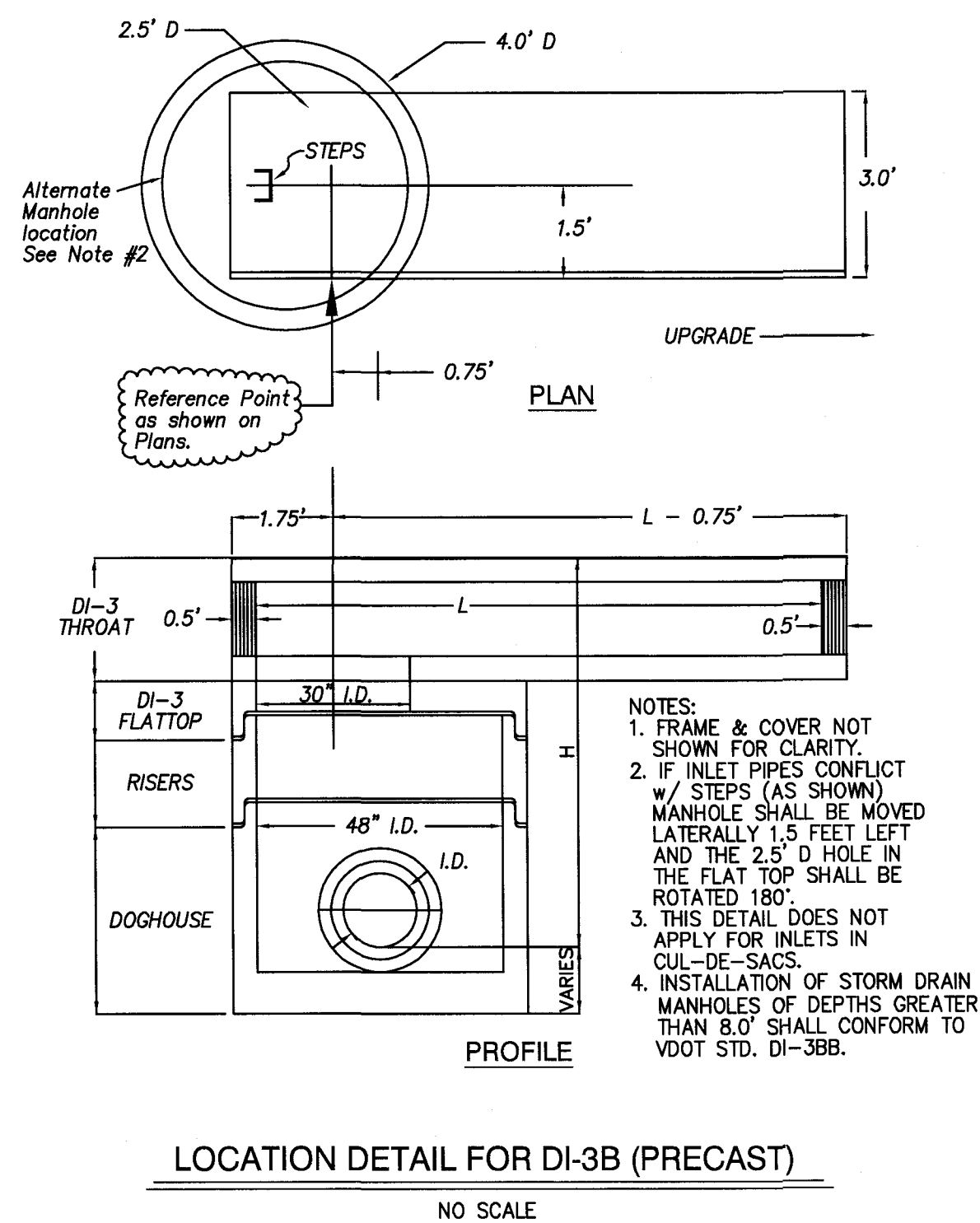

EXISTING, NEW & VACATED EASEMENTS

LA LUMSDEN ASSOCIATES, P.C.
ENGINEERS-SURVEYORS-PLANNERS
ROANOKE, VIRGINIA

16664 BRAMBLETON AVENUE
P.O. BOX 20669
ROANOKE, VIRGINIA, 24018

PHONE: (540) 774-4111
FAX: (540) 772-9445
E-MAIL: MAIL@LUMSDENPC.COM

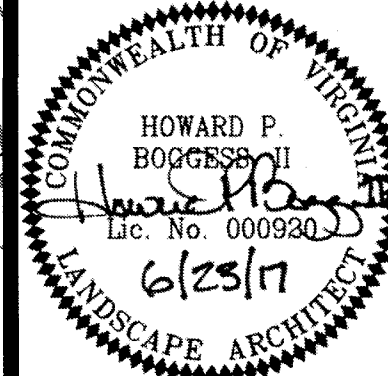

EASEMENTS AND CONSTRUCTION DETAILS

COMPREHENSIVE DEVELOPMENT PLAN
FOR
PHEASANT RIDGE ASSISTED LIVING
PREPARED FOR
SMITH/PACKETT MED-COM, L.L.C.
SITUATED AT 4414 PHEASANT RIDGE ROAD, SW
CITY OF ROANOKE, VIRGINIA

REVISIONS	
NO.	DATE DESCRIPTION
1	
2	
3	
4	

DATE: June 23, 2017

SCALE: NO SCALE

COMMISSION NO: 16-218

SHEET 18 OF 19