

1. THE CONTRACTOR IS RESPONSIBLE FOR THE DESIGN, CONSTRUCTION AND REMOVAL OF EACH COFFERDAM. SUBMIT THE PROPOSED COFFERDAM DESIGN(S) AS A SEPARATE SHOP DRAWING SUBMITTAL WITHIN 10 DAYS OF THE NOTICE TO PROCEED.
2. SET UP GREENWAY PEDESTRIAN DETOUR AND RIVER PORTAGE SIGNS PRIOR TO COMMENCING THE WORK.
3. CONTRACTOR SHALL REQUEST A TIME EXTENSION FROM THE CITY OF ROANOKE IF GREENWAY DETOUR MUST REMAIN IN PLACE BEYOND THE TIMEFRAME SPECIFIED IN THE ORIGINAL CONSTRUCTION BASELINE SCHEDULE.
4. NO INSTREAM WORK SHALL OCCUR FROM MARCH 15 – JUNE 30 OF ANY YEAR TO PROTECT THE FEDERAL ENDANGERED ROANOKE LOGPERCH AND THE STATE THREATENED ORANGEFIN MADTOM.
5. THE UNITED STATES FISH AND WILDLIFE SERVICE (USFWS) OR ITS DESIGNEES MAY HAVE REPRESENTATIVES ON-SITE DURING CONSTRUCTION.
6. DO NOT STAGE EQUIPMENT OR MATERIALS WITHIN THE REGULATORY FLOODWAY.
7. DO NOT STORE CHEMICALS ON-SITE, INCLUDING, BUT NOT LIMITED TO, PETROLEUM PRODUCTS OF ANY KIND.
8. SOW SPECIFIED SEED ON EAST RIVER BANK.
9. SAWCUT GREENWAY PAVEMENT A MINIMUM OF 5' BEYOND EDGE OF DISTURBED PAVEMENT.
10. PAVE GREENWAY WITHIN 14 CALENDAR DAYS OF REMOVING COFFER DAM AND STABILIZING EAST RIVER BANK.

ALL BUILDINGS SINCE DEMOLISHED

OWNER HAS A TEMPORARY RIGHT OF ENTRY AGREEMENT FOR ACCESS DURING CONSTRUCTION

CITY OF ROANOKE

ROAD RAMP MAY BE REQUIRED

CE

RIVERVIEW BLVD SE

Piedmont St SE

462

463

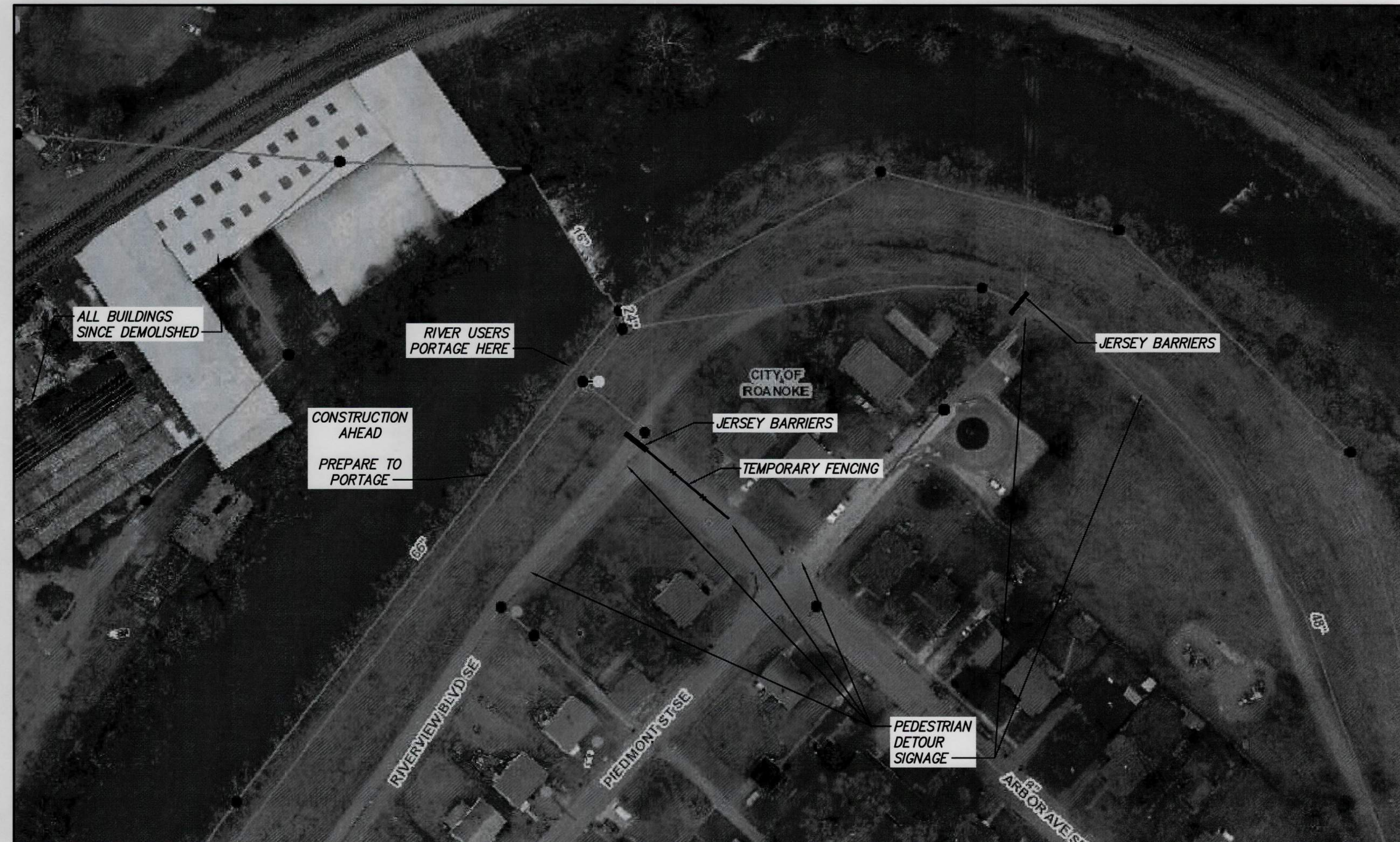

DETOUR NOTES

1. MINIMUM SIGNAGE REQUIREMENTS SHOWN IN APPROXIMATE LOCATIONS.
2. INSTALL DURABLE, WEATHER-RESISTANT SIGNAGE AS SHOWN.
3. MAINTAIN VEHICULAR ACCESS TO RIVERVIEW BLVD SE DURING CONSTRUCTION.

BYPASS PUMPING SYSTEM INFORMATION		
SUCTION MANHOLE	APPROXIMATE FLOW	DISCHARGE MANHOLE
EX. SSMH 20A-3423.0	1,500 GPM	EX. SSMH 20B-3049.0

NOTE: SUBMIT A BYPASS PUMPING PLAN TO THE OWNER FOR APPROVAL PRIOR TO SETTING UP ANY BYPASS PUMPING SYSTEM.

SUMMARY OF QUANTITIES			
SHEET	DESCRIPTION	UNIT	ESTIMATED QUANTITY
C-101	24" EPOXY-LINED DUCTILE IRON SANITARY SEWER PIPE	LF	127
	30" EPOXY-LINED DUCTILE IRON SANITARY SEWER PIPE	LF	5
	MANHOLE BASE	EA	1
	MANHOLE RISER SECTION	VLF	7.05
	MANHOLE FRAME AND COVER - WATER-RESISTANT	EA	1

NOTE: IN THE EVENT OF A CONFLICT WITH THIS SUMMARY OF QUANTITIES AND THE AGREEMENT, THE AGREEMENT SHALL GOVERN.

Drawing Copyright © 2021

CIA

1341 Research Center Drive, Suite 2100
Blacksburg, VA 24060-5548
540.552.5548 • www.chacompanies.com

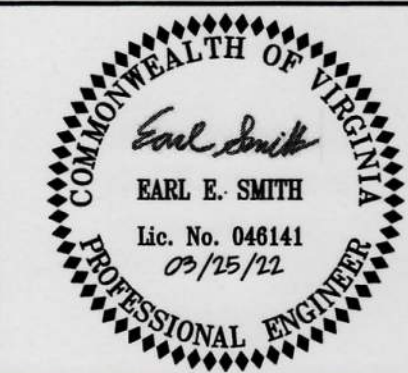
WESTERN VIRGINIA
WATER AUTHORITY

IT IS A VIOLATION OF LAW FOR ANY PERSON, UNLESS THEY ARE ACTING UNDER THE DIRECTION OF A LICENSED PROFESSIONAL ENGINEER, ARCHITECT, LANDSCAPE ARCHITECT OR LAND SURVEYOR TO ALTER AN ITEM IN ANY WAY, IF AN ITEM BEARING THE STAMP OF A LICENSED PROFESSIONAL IS ALTERED, THE ALTERING ENGINEER, ARCHITECT, LANDSCAPE ARCHITECT OR LAND SURVEYOR SHALL STAMP THE DOCUMENT AND INCLUDE THE NOTATION "ALTERED BY" FOLLOWED BY THEIR SIGNATURE, THE DATE OF SUCH ALTERATION, AND A SPECIFIC DESCRIPTION OF THE ALTERATION.

WESTERN VIRGINIA
WATER AUTHORITY

PIEDMONT PARK SANITARY SEWER REPLACEMENT

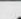
No.	Submittal / Revision	App'd.	By	Date
	BIDDING DOCUMENTS	EES	ACW	03/25/22

CONSTRUCTION INFORMATION

Designed By: EES	Drawn By: ACW	Checked By: DBH
Issue Date: 03/25/22	Project No: 65825	Scale: AS NOTED

Drawing No.:

G-003