

BASE BID

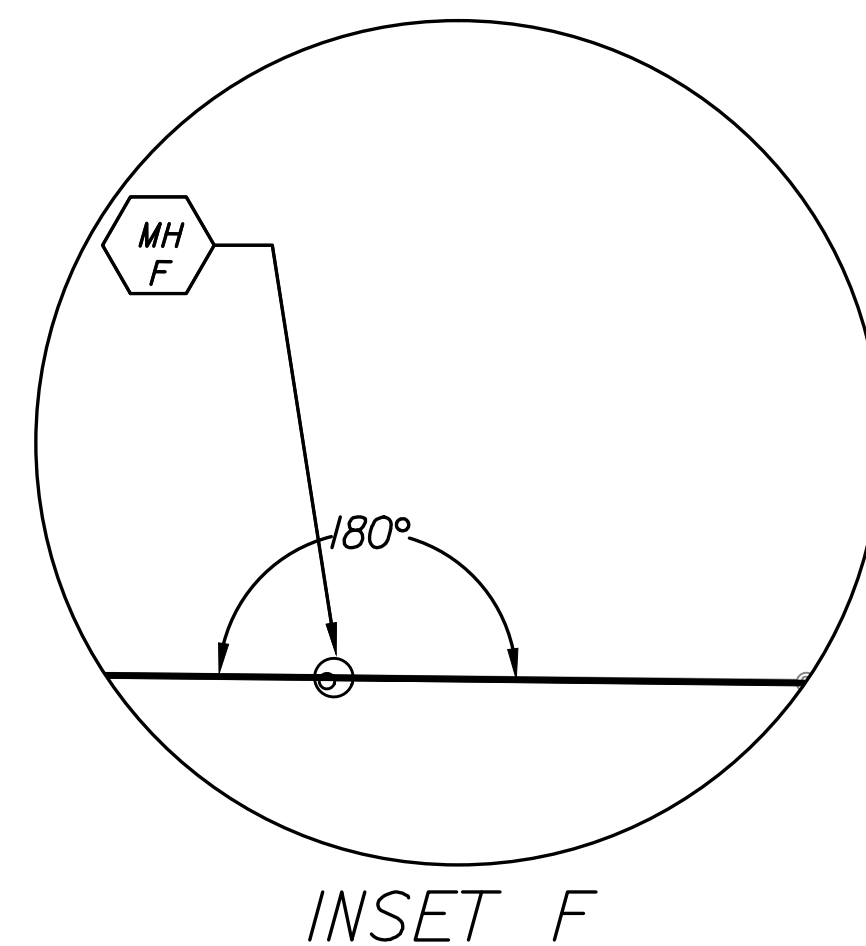

NOTE:
1. CONTRACTOR TO TELEVIEW EXISTING 8" SANITARY SEWER FROM MH S21 TO S20 (MH E) AFTER CONSTRUCTION. SEE SEWER NOTE 2 ON SHEET 10(1A) FOR ADDITIONAL REQUIREMENTS.

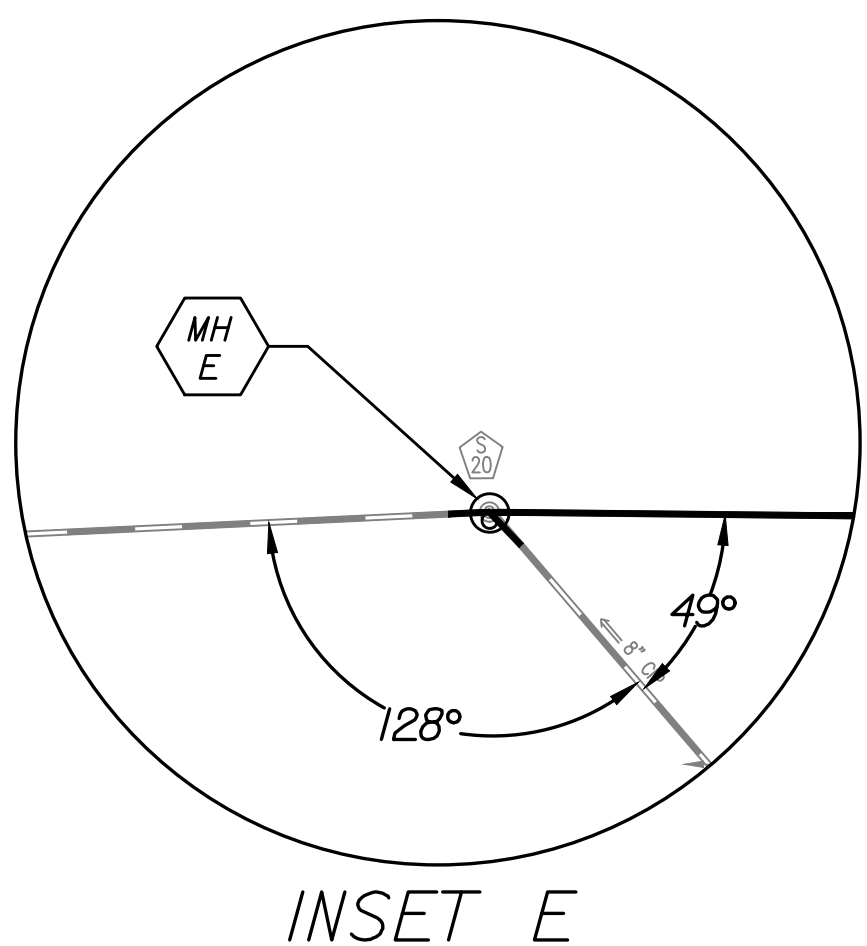
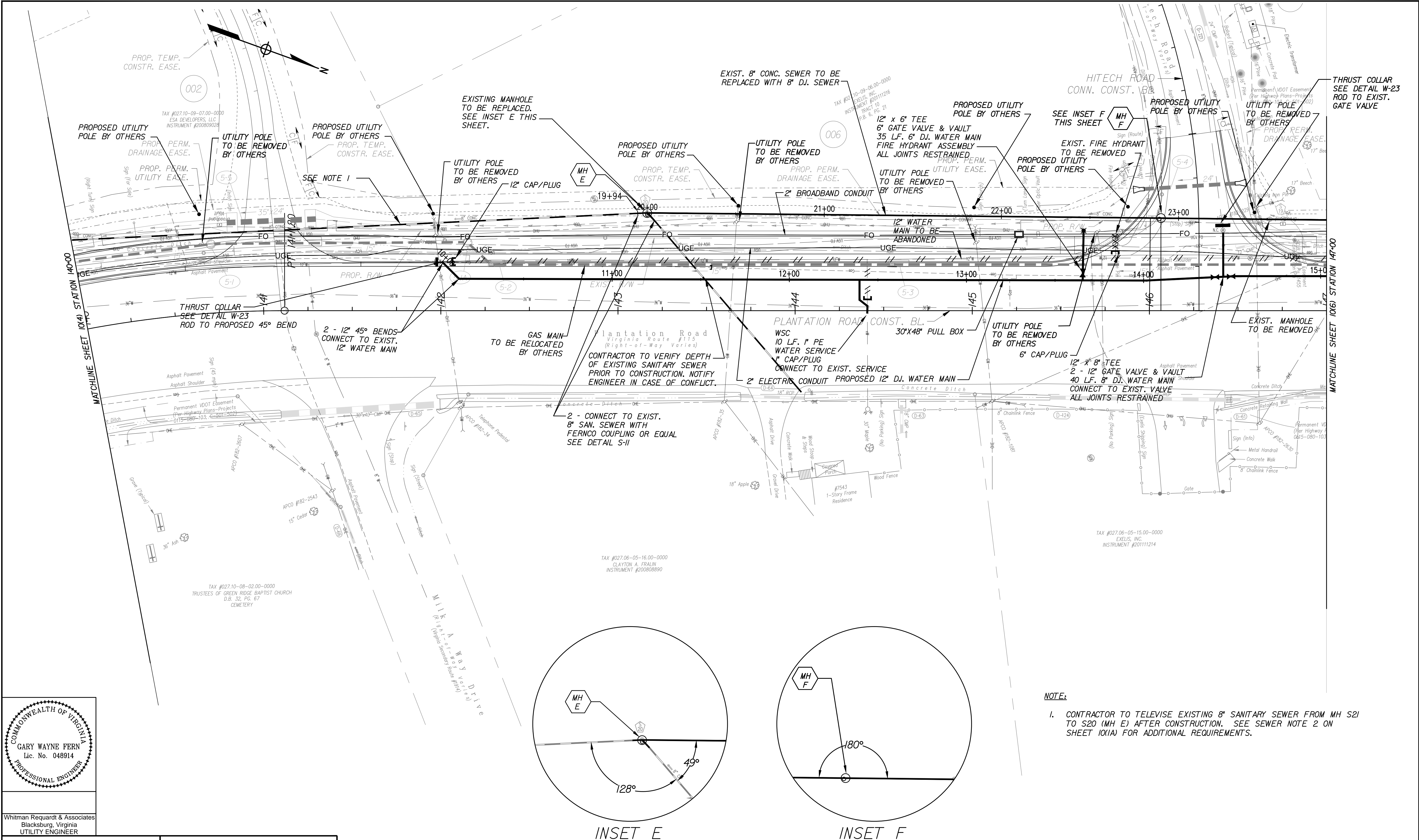
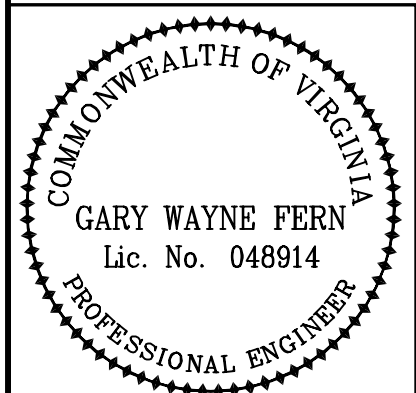

Whitman Requardt & Associates
Blacksburg, Virginia
UTILITY ENGINEER



<div>COUNTY OF ROANOKE</div> <div>5204 BERNARD DRIVE</div> <div>ROANOKE, VA 24018</div>		VDOT PROJECT NUMBERS: 0115-080-R95, P101, C501 & EN12-080-823, P101, R201, C501		PLANTATION ROAD, BICYCLE, PEDESTRIAN, AND STREETSCAPE IMPROVEMENTS PROJECT	Drawing		Sheet	
		VDOT UPC NUMBERS: 98220 & 103607			UTILITY PLAN		10(5)	

SCALE

0

25'

50'

Rev	Date	Description