

EROSION & SEDIMENT CONTROL LEGEND:

3.02	TEMPORARY STONE CONSTRUCTION ENTRANCE	CE	3.20	CHECK DAM	CD
3.05	SILT FENCE	SF	3.31	TEMPORARY SEEDING	TS
3.09	TEMPORARY DIVERSION DIKE	DD	3.32	PERMANENT SEEDING	PS
3.14	TEMPORARY SEDIMENT TRAP	SB	3.35	MULCHING	MU
3.18	OUTLET PROTECTION	OP	3.36	SOIL STABILIZATION BLANKETS & MATTING	B/M

CONSTRUCTION SEQUENCING NOTES:

1. THE SWPPP SHALL BE PROVIDED ON-SITE AND ALL REGULATIONS, INSPECTIONS, AND PROCEDURES FOLLOWED FOR THE ENTIRE DURATION OF THE PROJECT. SEE GENERAL PERMIT DETAILS FOR ADDITIONAL INFORMATION AND SWPPP FOR SITE SPECIFIC REQUIREMENTS AND INSPECTIONS.
2. THE CONSTRUCTION ENTRANCE SHALL BE INSTALLED AS A FIRST STEP AT THE PROPOSED ENTRANCE LOCATION. THE CONSTRUCTION ENTRANCE SHALL BE MAINTAINED THROUGHOUT THE DURATION OF THE PROJECT. G.C. SHALL PAY SPECIAL ATTENTION TO ENSURE SEDIMENT LADEN RUNOFF IS NOT DIRECTED TOWARDS THE ADJACENT PUBLIC RIGHT OF WAY AND THERE SHALL BE NO MUD 'TRACKING' FROM THE SITE INTO THE PUBLIC RIGHT OF WAY.
3. SILT FENCE TO BE INSTALLED AS SHOWN. THE SILT FENCE SHALL BE MAINTAINED THROUGHOUT THE DURATION OF THE PROJECT. THE R.L.D. ASSIGNED TO THE PROJECT SHALL ENSURE ALL REGULATIONS ARE FOLLOWED AND DOCUMENTED THROUGHOUT THE ENTIRE PROJECT TO PREVENT THE EXCESSIVE BUILD-UP OF SEDIMENT.
4. THE SEDIMENT BASIN SHALL BE CONSTRUCTED AS SHOWN WITH PERMANENT SEEDING AND BLANKET MATTING, SEE DETAILS ON SHEET C14. A DIVERSION DIKE SHALL BE INSTALLED ALONG THE EASTERN PROPERTY LINE AS SHOWN TO DIRECT ON-SITE RUNOFF TO THE SEDIMENT BASIN. OUTLET PROTECTION SHALL BE PROVIDED AT THE OUTLET OF THE SEDIMENT BASIN AND A CHECK DAM SHALL BE PROVIDED AT THE END OF THE PROPOSED DITCH TO ATTENUATE THE FLOW OF ON-SITE RUNOFF LEAVING THE SITE.
5. STRIP TOPSOIL AND STORE IN LOCATION SHOWN.
6. MAJOR GRADING OPERATIONS SHALL COMMENCE ONCE THE SEDIMENT BASIN HAS BEEN INSTALLED. THIS INCLUDES THE GRADING OF THE PARKING LOT, BUILDING PAD, AND ALL OTHER ASSOCIATED GRADING OPERATIONS ON-SITE.
7. G.C. SHALL ENSURE THAT THE LIMITS OF DISTURBANCE ARE STRICTLY ADHERED TO DURING THE PROJECT.
8. NO DEVIATIONS FROM THE PLANS SHALL TAKE PLACE UNLESS PRIOR APPROVAL FROM THE OWNER, PROJECT ENGINEER, AND THE APPROPRIATE REVIEW AGENCIES.
9. SEE SHEET C6 FOR PHASE II OF THE EROSION AND SEDIMENT CONTROL PLAN.

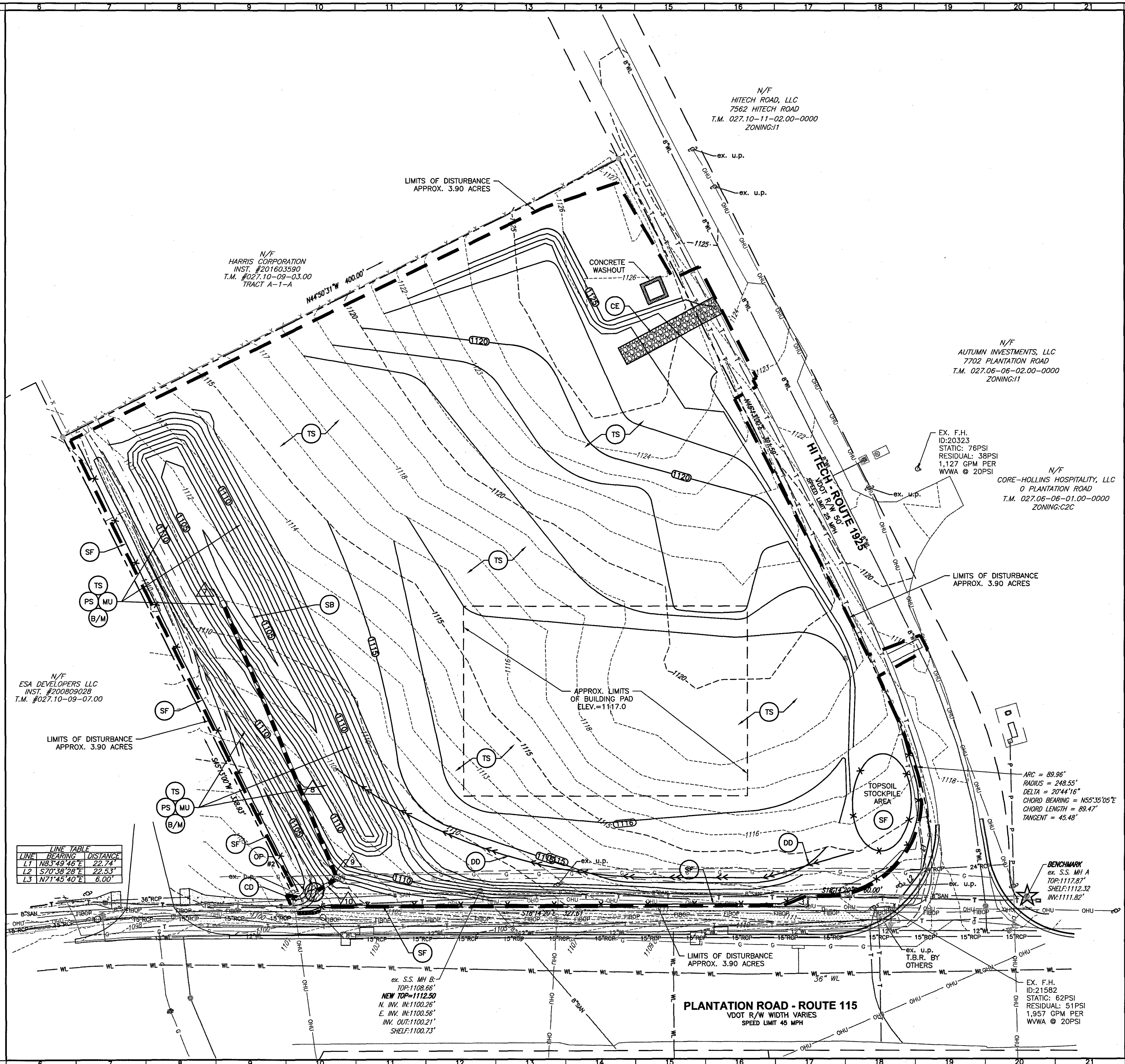

LINE	BEARING	DISTANCE
L1	N83°49'46"E	22.74'
L2	S70°38'28"E	22.53'
L3	N71°45'40"E	6.00'