

180000270

DRAWING SHOWING  
**NEW WATERLINE EASEMENT  
BEING GRANTED TO  
WESTERN VIRGINIA WATER AUTHORITY  
BY CITY OF ROANOKE**  
HURT PARK ELEMENTARY SCHOOL  
CITY OF ROANOKE, VIRGINIA

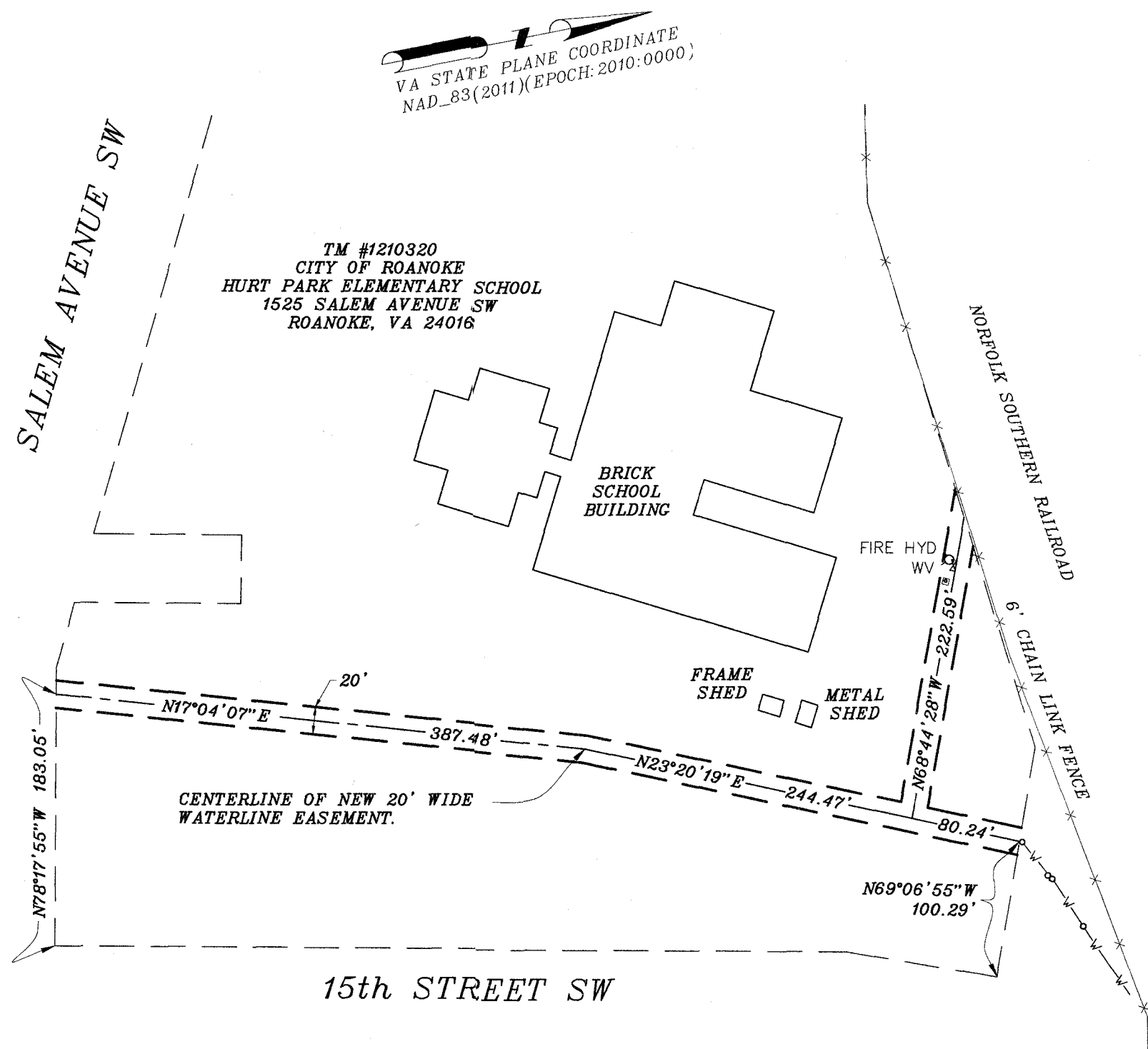

NOTES:

THIS PLAT HAS BEEN PREPARED FROM AN ACTUAL FIELD SURVEY AS OF DATE SHOWN HEREON AND IS INTENDED ONLY TO SHOW A NEW WATERLINE EASEMENT TO BE GRANTED TO WESTERN VIRGINIA WATER AUTHORITY FROM CITY OF ROANOKE.

BOUNDARY SHOWN TAKEN FROM DRAWING FOUND ON CITY OF ROANOKE ON-LINE GIS TITLED, "SITE PLAN - HURT PARK 1525 SALEM AVENUE ROANOKE, VIRGINIA 24016" AND DATED "1-1981". THIS DRAWING IS NOT INTENDED TO BE A BOUNDARY SURVEY.

THE NEW EASEMENT IS TO BE CENTERED ALONG EXISTING WATERLINE AND AND IS TO BE 20' IN WIDTH.

WATERLINE SHOWN AS MARKED BY WESTERN VIRGINIA WATER AUTHORITY.

THIS SURVEY WAS COMPLETED AT THE REQUEST OF WESTERN VIRGINIA WATER AUTHORITY AND HUGHES ASSOCIATES (ROANOKE, VA).

In the Clerk's Office of the Circuit Court of the City of Roanoke, Virginia, this Instrument is admitted to Record on 1-11, 2018, at 11:30 o'clock A. M.

Teste: BRENDA S. HAMILTON, CLERK  
By [Signature]  
Deputy Clerk

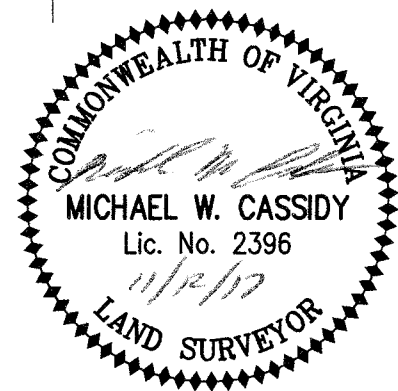

 **PIEDMONT SURVEYORS**  
3831 OLD FOREST ROAD - SUITE 6  
LYNCHBURG, VA 24501  
434-426-9510  
WWW.PIEDMONTSURVEYORS.COM

PROJECT NO. 2017-892
DRAWING NO. 2017-892-2
DATE 11/27/2017
SCALE 1" = 100'
SHEET 1 OF 1

180000270