

NOTE:
BOUNDARY INFORMATION TAKEN FROM PLAT
PREPARED BY BUFORD T. LUMSDEN & ASSOC.
MADE FOR REALIN & WALDRON INC. DATED
30 MAY 1985.

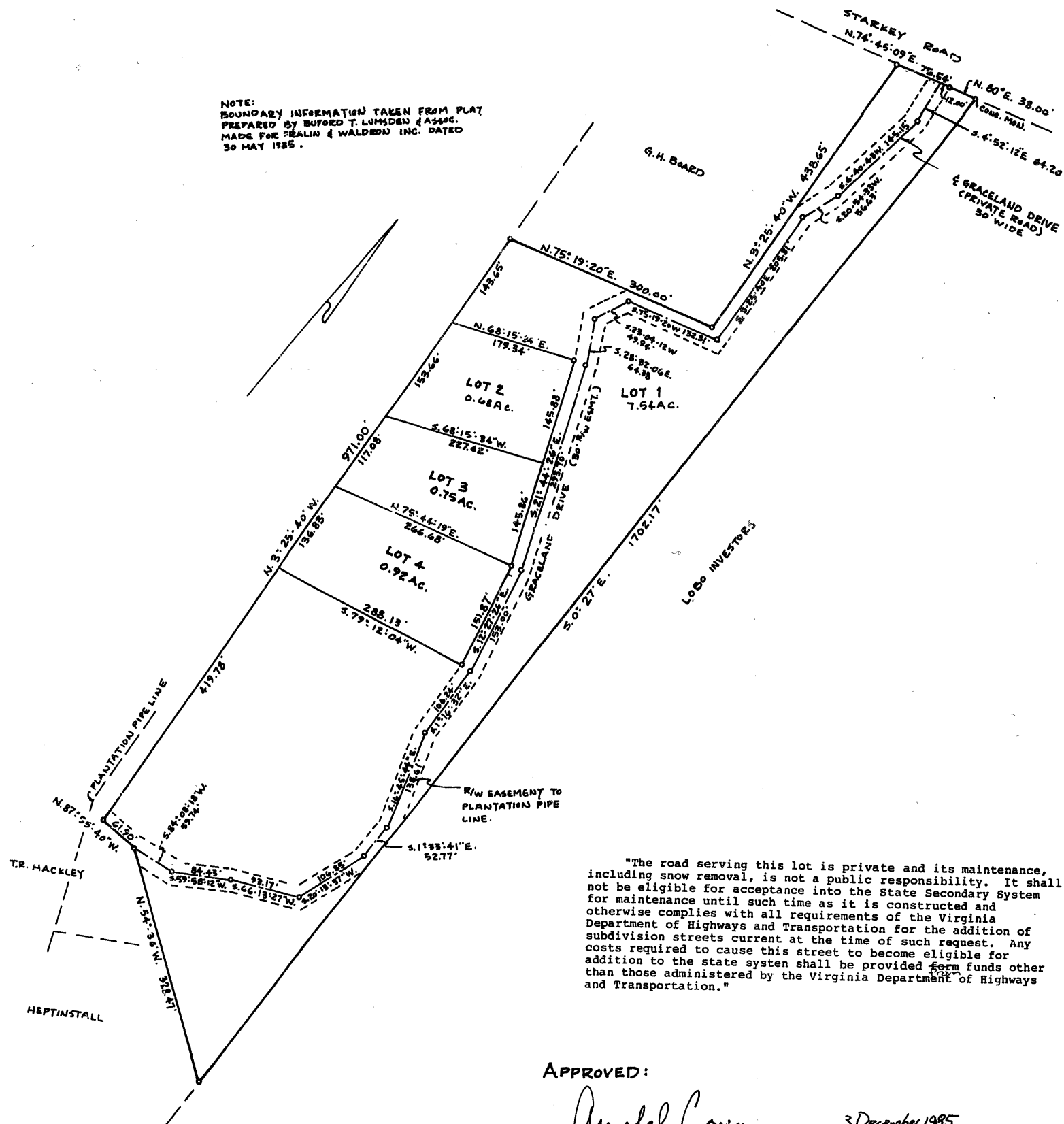

OWNERS CONSENT:
KNOW ALL MEN BY THESE PRESENTS, TO WIT:
THAT THE OWNERS OF THE LAND SHOWN SUBDIVIDED
HEREON, WHICH PROPERTY WAS CONVEYED TO SAID
OWNERS BY DEED BOOK 1213 P. 1123 AND DEED BOOK 1223
P. 1433, HEREBY CERTIFY THAT THIS SUBDIVISION
IS WITH THE FREE WILL AND CONSENT OF THE UNDERSIGNED
OWNERS AS REQUIRED BY SECTION 15.1-477 OF THE
CODE OF VIRGINIA AS AMENDED.

James D. Ribble Jr. 11/30/85
OWNER DATE

STATE OF VIRGINIA
COUNTY OF ROANOKE
I, James D. Ribble Jr. A NOTARY PUBLIC IN AND
FOR THE AFORESAID STATE AND COUNTY DO HEREBY CERTIFY THAT
THE SIGNATURES IN THE FOREGOING WRITING WERE WITNESSED BY
ME ON THIS 11 DAY OF DEC 1985

NOTARY PUBLIC
My Commission Expires 3/1/87

SURVEYORS CERTIFICATE:
I HEREBY CERTIFY THAT THE INFORMATION SHOWN
ON THIS PLAT OF SUBDIVISION IS TRUE AND CORRECT
TO THE BEST OF MY KNOWLEDGE AND BELIEF.

James D. Ribble Jr. 11-30-85
JAMES D. RIBBLE JR., C.L.S. DATE

IN THE CLERKS OFFICE FOR THE CIRCUIT COURT
OF ROANOKE COUNTY, VA., THIS MAP WAS
PRESENTED AND WITH THE CERTIFICATE OF
ACKNOWLEDGEMENT, THERE TO ANNEXED, ADMITTED
TO RECORD AT 1:40 O'CLOCK P.M., ON THIS 3
DAY OF Dec 1985

TESTE: ELIZABETH W. STOKES, CLERK

BY: Elizabeth W. Stokes
DEPUTY CLERK

APPROVED:
Arnold Covey 3 December 1985
AGENT - ROANOKE CO. PLANNING COMMISSION DATE

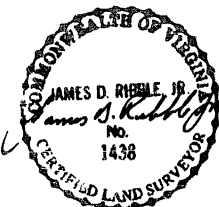

PLAT
OF
GRACELAND
PROPERTY OF
FLORENCE ROSE BLACKWELL
SITUATE ON STARKEY ROAD NEAR ITS INTERSECTION
WITH BUCK MTN. ROAD
CAVE SPRING MAGISTERIAL DISTRICT
ROANOKE CO. VIRGINIA
DATE: 11-30-85 SCALE: 1"=100'