

P.B. 7Pg. 72

Job. No. C9-191

LEGEND:  
G.R.E. DENOTES GUY ANCHOR EASEMENT.

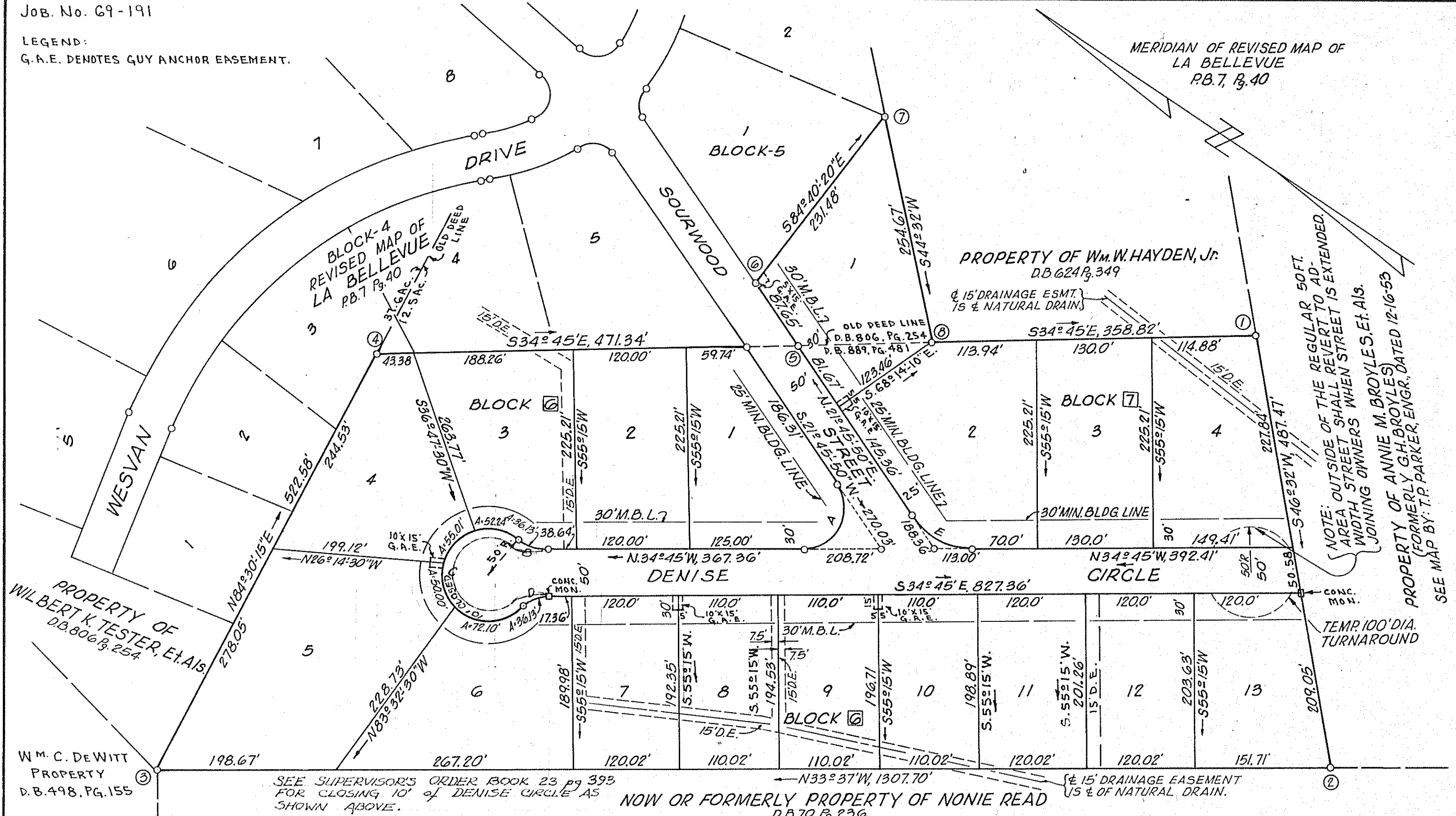

BOUNDARY COORDINATES	
ORIGIN OF COORDINATES ASSUMED	
COR.	EAST
1	950.17
2	614.82
3	1703.82
4	1753.88
5	1366.61
6	1448.01
7	1426.51
8	1257.89
1	950.17

BOUNDARY CONTAINS 12.977 ACRES

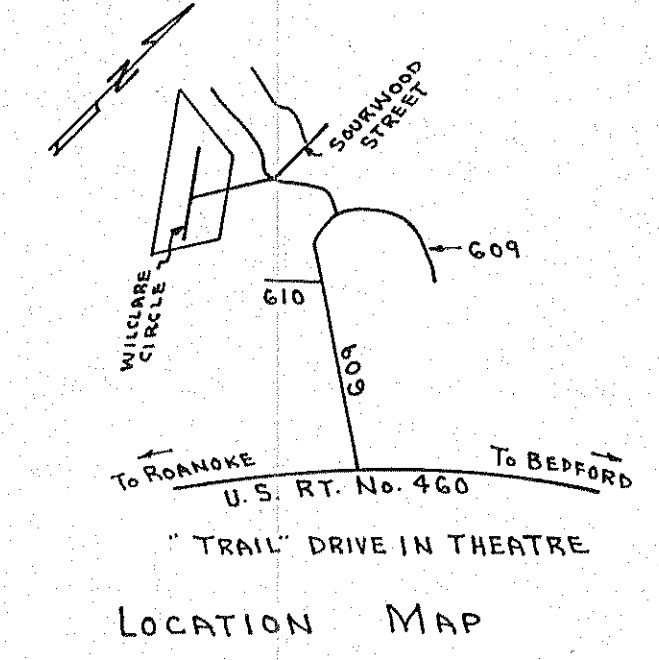

MARCH 29, 1971  
I HEREBY CERTIFY THAT THIS PLAT OF SURVEY IS CORRECT.  
Raymond C. Weeks  
STATE CERTIFIED LAND SURVEYOR

CURVE DATA							
CRV.	LOT	BLK.	ANGLE	TAN.	RADIUS	ARC	CHORD
							BEARING D/ST.
A	1	G	123°29'10"	83.72	45.00	96.98	S83°30'25"W 79.27
B	3	G	41°24'30"	18.90	50.00	36.13	N14°02'45"W 35.35
C	101	G	262°49'	50	50.00	229.35	S55°15'W 75.00
C	3	G	59°52'	28.79	50.00	52.24	N23°16'30"W 49.90
C	4	G	63°02'	30.66	50.00	55.01	N84°43'30"W 52.27
C	5	G	57°18'	27.31	50.00	50.00	S35°06'30"W 47.94
C	6	G	82°37'	43.94	50.00	72.10	S34°51'E 66.01
D	6	G	41°24'30"	18.90	50.00	36.13	S55°27'15'E 35.35
E	2	7	56°30'50"	43.00	80.00	78.91	N6°29'35"W 75.75

STATE OF VIRGINIA } TO WIT:  
City of ROANOKE }  
I, Edward J. Eddy, A NOTARY PUBLIC IN FOR THE AFORESAID CITY AND STATE DO HEREBY CERTIFY THAT WILBERT K. TESTER, CAROLYN J. TESTER, CLARENCE B. TESTER AND JUANITA D. TESTER, OWNERS, WHOSE NAMES AS SUCH ARE SIGNED TO THE FOREGOING WRITING DATED April 6, 1971, HAS EACH PERSONALLY APPEARED BEFORE ME IN MY AFORESAID CITY AND STATE AND ACKNOWLEDGED THE SAME ON April 6, 1971.  
MY COMMISSION EXPIRES: November 23 1973  
Edward J. Eddy  
NOTARY PUBLIC

IN THE CLERK'S OFFICE OF THE CIRCUIT COURT FOR ROANOKE COUNTY, VIRGINIA, THIS PLAT WITH THE CERTIFICATE OF ACKNOWLEDGMENT AND DEDICATION THERE TO ANNEXED IS ADMITTED TO RECORD ON April 12, 1971, AT 2:15 O'CLOCK P.M.  
TESTE: ELIZABETH STOKES  
BY: William H. Randolph  
DEPUTY CLERK

APPROVED:  
Les B. Eddy 4-6-71  
CHAIRMAN, BOARD OF SUPERVISORS OF ROANOKE COUNTY DATE  
James B. ... 4-6-71  
SECRETARY ROANOKE COUNTY PLANNING COMMISSION DATE  
Lochar M. ... 9 Apr. 71  
AGENT-ROANOKE CITY PLANNING COMMISSION DATE  
Sam H. ... 9 Apr. 71  
CITY-ENGINEER-ROANOKE, VIRGINIA DATE

CAPTION LEGAL REFERENCE:  
SEE D.B. 806 Pg. 254 FOR DEED OF CONVEYANCE OF 40.3 ACRES TO WILBERT K. TESTER, ET ALIS. FROM GEORGE H. CADD, ET UX.  
SEE D.B. 889 Pg. 481 FOR DEED OF CONVEYANCE TO WILBERT K. TESTER, ET ALIS. FROM ANNIE MAE BROYLES, SINGLE, WILMA GRACE BROYLES, SINGLE, AND FRANK WATSON BROYLES, SINGLE.

PLAT OF  
SECTION NO. 2  
LA BELLEVUE  
PROPERTY OF  
WILBERT K. TESTER AND CAROLYN J. TESTER  
AND  
CLARENCE B. TESTER AND JUANITA D. TESTER  
ROANOKE COUNTY, VIRGINIA  
BY: RAYMOND C. WEEKS  
STATE CERT. LAND SURVEYOR  
DATE: MARCH 29, 1971  
SCALE: 1"=100'

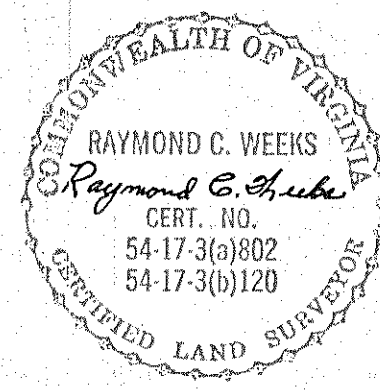

P.B. 7Pg. 72