

Notes:

Corner 1 = old iron pipe.
Corners 2, 3, 4, 5, & 6 = iron pins set.
Line 5 to 6 is new line.
Property is not in flood hazard area.

Know All Men by these presents, to wit:

That Ruby H. Lewis is the owner of the property shown hereon bounded by corners 1, 2, 3 & 4 composed of Lots 10, 9, & ½ of 8, Block 2, Map of Crystal Spring Land Co. by D. B. 1303, Page 205 with adjoining ½ alley closed by Ord. 14652 dated Dec. 27, 1961 = Appr. 1061701.

The said owner has subdivided her land entirely with her free will and accord re 1950 Va. Code Sec. 15.1-465 thru 485 as amended.

Witness the signature of said owner on this 20th day of January, 1987.

Ruby H. Lewis
Ruby H. Lewis

State of Virginia
City of Roanoke

To Wit, the foregoing writing was acknowledged before me this 20th day of January, 1987.

My Commission expires December 30, 1989

Rhonda H. Fritz
Notary Public

Approved:

Edward R. Tucker
Agent, Roanoke City Planning Comm.

3-6-87
Date

Charles M. Huffine
City Engineer, Roanoke, VA.

3-6-87
Date

In the Clerk's Office of the Circuit Court of the City of Roanoke, VA, this instrument with acknowledgment is admitted to record on March 6, 1987, 1987 at 3:15 O'Clock P.M.

Patsy Testerman, Clerk

by: Shenise Johnson
Deputy Clerk

Map Book 1, Page 587

This original scale plat has not been reduced.
100 feet

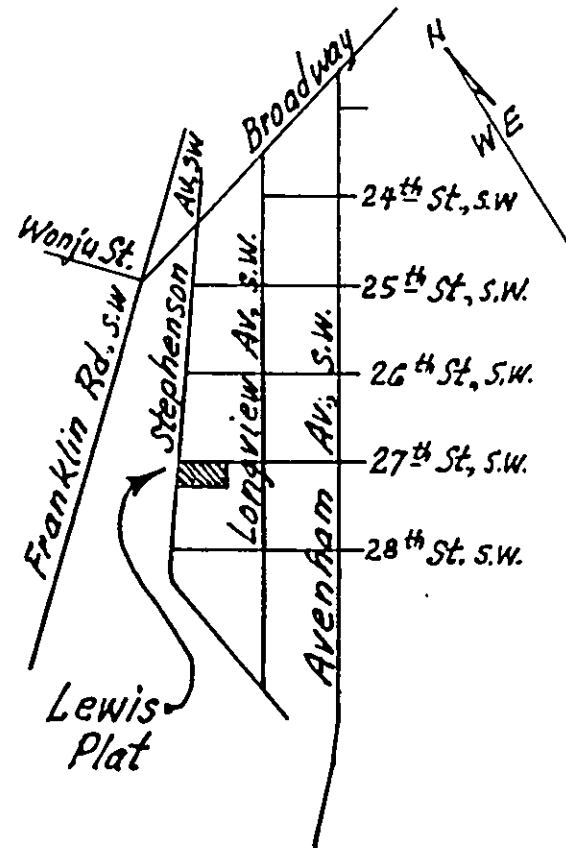
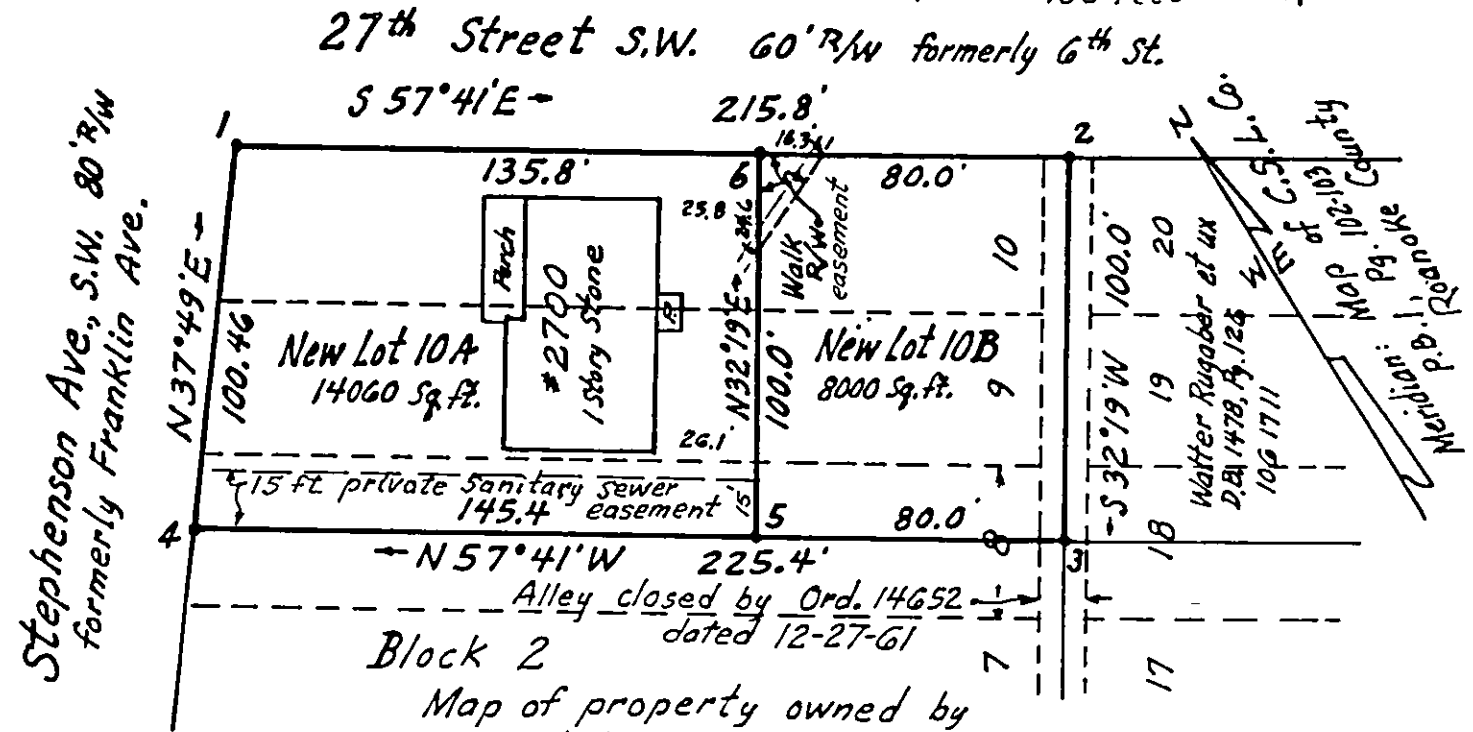

I hereby certify that this plat of survey is correct.



LEWIS PLAT

A Division of Property of
Ruby H. Lewis
creating new lots 10A & 10B
2700 Stephenson Avenue, S.W.
and on 27th Street, S.W.
Roanoke, Virginia
by C.B. Malcolm & Son
State Cert. Engrs.
Dec. 17, 1986 1" = 50'