

THIS IS AN ORIGINAL SIZE PLAT AND HAS NOT BEEN REDUCED.

MERIDIAN OF D.B. 309, PG. 417

PROPERTY OF
RUBY W. ROARK
TAX NO. 538-0110
D.B. 681, PG. 121
(ROANOKE COUNTY)

PROPERTY OF
ROCKYDALE QUARRIES
TAX NO. 538-0106
D.B. 901, PG. 605
(ROANOKE COUNTY)

PROPERTY OF
DOUGLAS N. & SUZAN R. ANGLES
TAX NO. 538-0107
D.B. 1442, PG. 583

PROPERTY OF
MARION C. & BEATRICE W. ROARK
TAX NO. 538-0109
D.B. 919, PG. 631
(ROANOKE COUNTY)

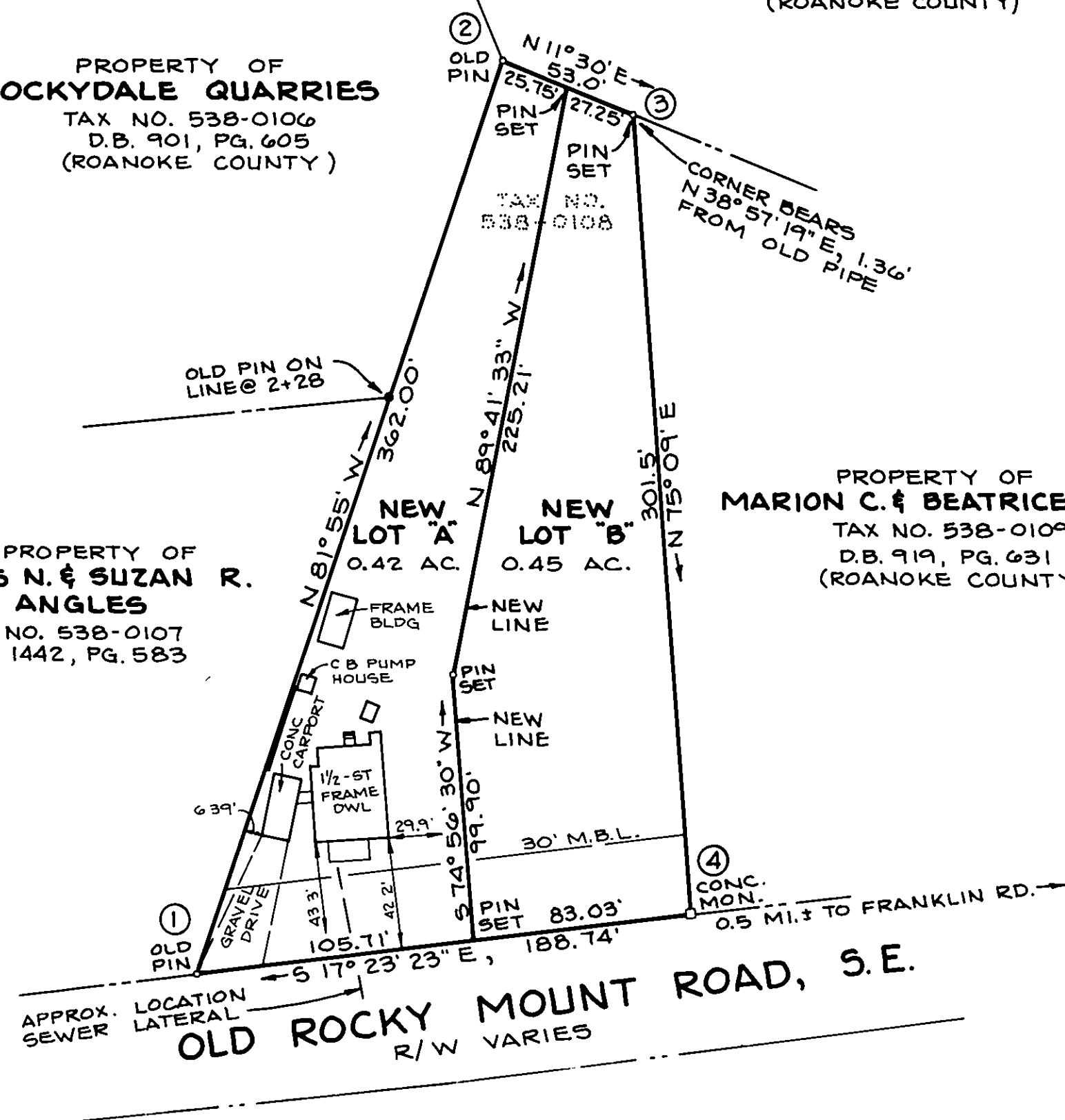

BOUNDARY COORDINATES		
COR.	NORTHING	EASTING
1	5000.00	5000.00
2	5050.90	4641.60
3	5102.84	4652.16
4	5180.11	4943.59

TOTAL BOUNDARY, CORNERS
1-4-1, CONTAINS 0.87 AC.

THE SUBJECT PROPERTY IS NOT
WITHIN THE LIMITS OF THE 100
YEAR FLOOD BOUNDARY AS SHOWN
ON THE FEMA FLOOD BOUNDARY
MAP. THIS DETERMINATION IS
BASED ON THE FLOOD BOUNDARY
MAP AND HAS NOT BEEN VERIFIED
BY ACTUAL FIELD ELEVATIONS.

THIS PLAT IS SUBJECT TO INFORMATION WHICH MAY BE
DISCLOSED BY A TITLE REPORT BY A LICENSED ATTORNEY.

I, HEREBY CERTIFY THAT THIS PLAT
OF SURVEY IS CORRECT

T. P. Parker
CERTIFIED LAND SURVEYOR

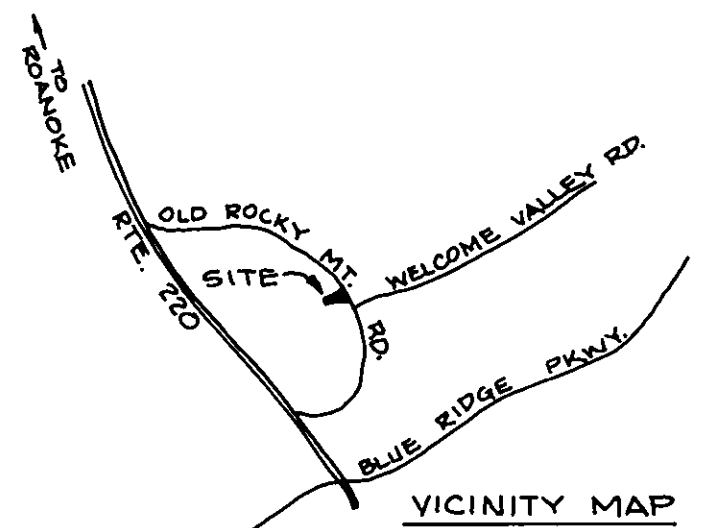

KNOW ALL MEN BY THESE PRESENTS TO WIT:

THAT GEORGE DENNIS & EARSIE FAYE CRAIGHEAD ARE THE OWNERS OF
THE TRACT OF LAND SHOWN HEREON BOUNDED BY CORNERS 1 THRU 4 TO 1,
INCLUSIVE AND BEING ALL OF THE LAND ACQUIRED BY DEED TO SAID
OWNERS BY DEED RECORDED IN DEED BOOK 309, PAGE 417, IN THE
CLERK'S OFFICE FOR THE CIRCUIT COURT OF ROANOKE VIRGINIA.

THE SAID OWNERS HEREBY CERTIFY THAT THEY HAVE SUBDIVIDED
THIS LAND AS SHOWN HEREON ENTIRELY WITH THEIR OWN FREE WILL AND
ACCORD AS REQUIRED BY SECTION 15.1-465 THRU 15.1-485 OF THE CODE
OF VIRGINIA AS AMENDED TO DATE.

IN WITNESS WHEREOF IS HEREBY PLACED THE SIGNATURES BY THE
OWNERS ON THIS 21ST DAY OF OCTOBER, 1987.

George Dennis Craighead *Earsie Faye Craighead*
GEORGE DENNIS CRAIGHEAD EARSIE FAYE CRAIGHEAD

STATE OF VIRGINIA

I, MARGARET S. CUNNER, A NOTARY PUBLIC IN AND
FOR THE AFORESAID STATE DO HEREBY CERTIFY THAT GEORGE DENNIS &
EARSIE FAYE CRAIGHEAD WHOSE NAME IS SIGNED TO THE FOREGOING
WRITING DATED OCTOBER 21, 1987 HAS PERSONALLY APPEARED
BEFORE ME IN MY AFORESAID JURISDICTION AND ACKNOWLEDGED THE SAME
ON THIS 21ST DAY OF OCTOBER, 1987.

MY COMMISSION EXPIRES:

April 19, 1991

Margaret S. Cunner
NOTARY PUBLIC

IN THE CLERK'S OFFICE FOR THE CIRCUIT COURT OF ROANOKE,
VIRGINIA THIS MAP WAS PRESENTED WITH THE CERTIFICATE OF
ACKNOWLEDGMENT THERETO ATTACHED ADMITTED TO RECORD AT 2:30
O'CLOCK P.M. ON THIS 5TH DAY OF Nov, 1987.

TESTE: *Patsy Lesterman*
CLERK

Sherris L. Johnson
DEPUTY CLERK

APPROVED:

Charles M. Huffine
CITY ENGINEER OF ROANOKE, VIRGINIA

11/4/87
DATE

Edward R. Tucker
AGENT FOR CITY OF ROANOKE PLANNING COMMISSION

11/4/87
DATE

SURVEY FOR GEORGE DENNIS & EARSIE FAYE CRAIGHEAD

SHOWING THE DIVISION OF A 0.87 AC. TRACT
SITUATE ON OLD ROCKY MOUNT ROAD AND
CREATING NEW LOT "A" & NEW LOT "B"

ROANOKE, VIRGINIA

T. P. PARKER & SON
ENGINEERS & SURVEYORS, LTD.

SCALE: 1" = 50'

N.B.: BH-15

OCT. 20, 1987

W.O. 87-2316

TAX NO. 538-0108