

STATE OF VIRGINIA, City of Roanoke
COMMONWEALTH AT LARGE

I, Glenda F. Wheeler A NOTARY PUBLIC IN AND FOR THE AFORESAID STATE, DO HEREBY CERTIFY THAT Andrew D. Shapiro AND Partner in P to C Realty, WHOSE NAMES ARE SIGNED TO THE FOREGOING WRITING HAVE EACH PERSONALLY APPEARED BEFORE ME AND ACKNOWLEDGED THE SAME ON THIS 13th DAY OF January 1988.

MY COMMISSION EXPIRES 12-18-89 Glenda F. Wheeler
NOTARY PUBLIC

APPROVED: Charles M. Huffing 3/24/88
CITY ENGINEER, ROANOKE, VIRGINIA DATE

Edward R. Tuck 3/24/88
AGENT FOR THE CITY OF ROANOKE PLANNING COMM. DATE

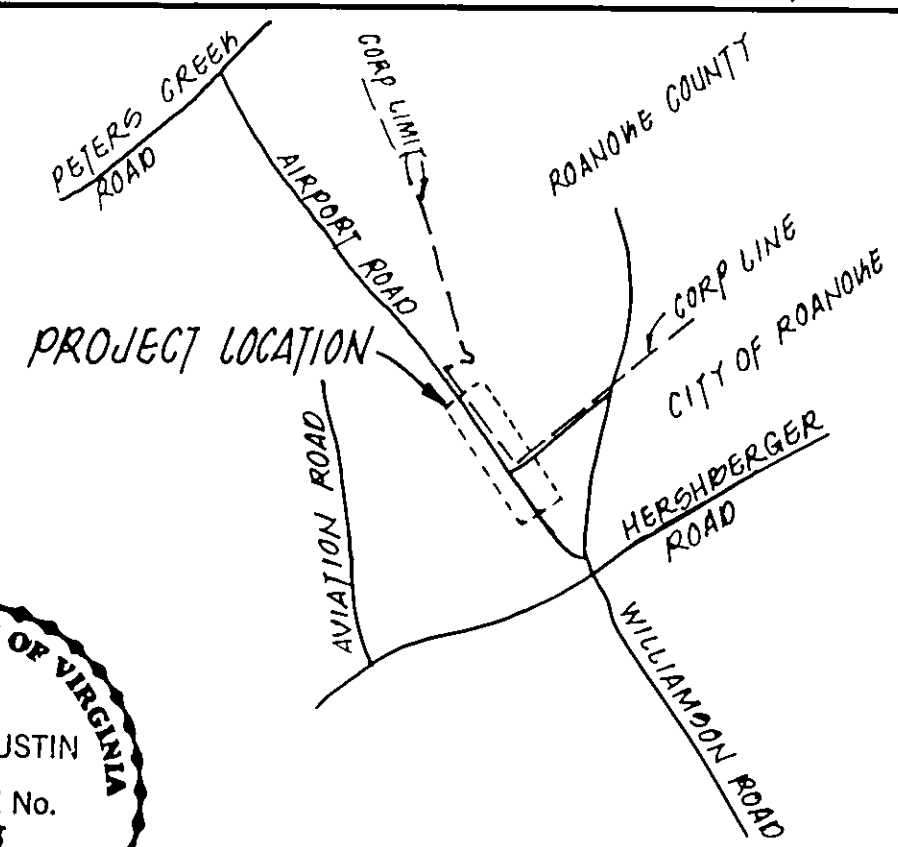
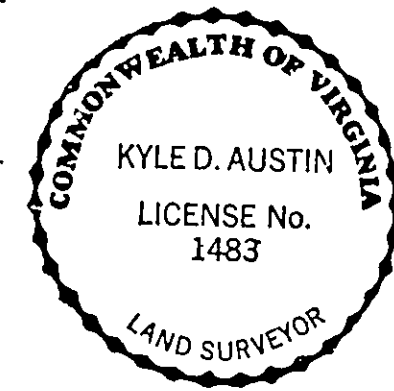

VICINITY MAP
No SCALE

KNOW ALL MEN BY THE PRESENT, TO WIT:

THAT VIOLET M. BARTON IS THE FEE SIMPLE OWNER OF THE TRACT OF LAND SHOWN HERE ON, DESIGNATED LOT A, BOUNDED BY CORNERS 1-2-7-8-1 AND CONTAINING 0.470 ACRES. SAID TRACT WAS ACQUIRED BY DEED RECORDED IN D.B. 884 PG. 432. THAT P TO C REALTY IS THE FEE SIMPLE OWNER OF THE TRACT OF LAND SHOWN HEREON, DESIGNATED AS LOT 1, BOUNDED BY CORNERS 3-4-5-6-3 AND CONTAINING 0.232 ACRES. SAID TRACT WAS ACQUIRED BY DEED RECORDED IN D.B. 1544 PG. 1219. EACH OF THE DEEDS OF ACQUISITION ARE RECORDED IN THE CLERKS OFFICE OF THE CIRCUIT COURT OF THE CITY OF ROANOKE, VIRGINIA.

THE SAID OWNERS HEREBY CERTIFY THAT THEY HAVE SUBDIVIDED THIS LAND INTO LOTS AS SHOWN ENTIRELY WITH THEIR OWN FREE WILL AND ACCORD AS REQUIRED BY SECTIONS 15.1-477 OF THE 1950 CODE OF VIRGINIA, AS AMENDED TO DATE.

IN WITNESS WHEREOF IS HEREBY PLACED THE SIGNATURES OF THE SAID OWNERS ON THE 13th DAY OF January 1988.

Violet M. Barton
VIOLET M. BARTON

STATE OF VIRGINIA, City of Roanoke
COMMONWEALTH AT LARGE

I, Glenda F. Wheeler A NOTARY PUBLIC IN AND FOR THE AFORESAID STATE, DO HEREBY CERTIFY THAT Violet M. Barton AND P to C Realty, WHOSE NAMES ARE SIGNED TO THE FOREGOING WRITING HAVE EACH PERSONALLY APPEARED BEFORE ME AND ACKNOWLEDGED THE SAME ON THIS 13th DAY OF January 1988.

MY COMMISSION EXPIRES 12-18-89 Glenda F. Wheeler
NOTARY PUBLIC

IN WITNESS WHEREOF IS HEREBY PLACED THE SIGNATURES OF THE SAID OWNERS ON THE 13th DAY OF January 1988.

P TO C REALTY, a Virginia general partnership
By Andrew D. Shapiro
Partner

IN THE CLERKS OFFICE FOR THE CIRCUIT COURT OF CITY OF ROANOKE, VIRGINIA, THIS MAP WAS PRESENTED AND WITH THE CERTIFICATE OF ACKNOWLEDGEMENT THERETO ANNEXED, ADMITTED TO RECORD AT 10:30 O'CLOCK A M., ON THIS March 29 DAY OF 1988.

ATTEST James D. Feeney
CLERK

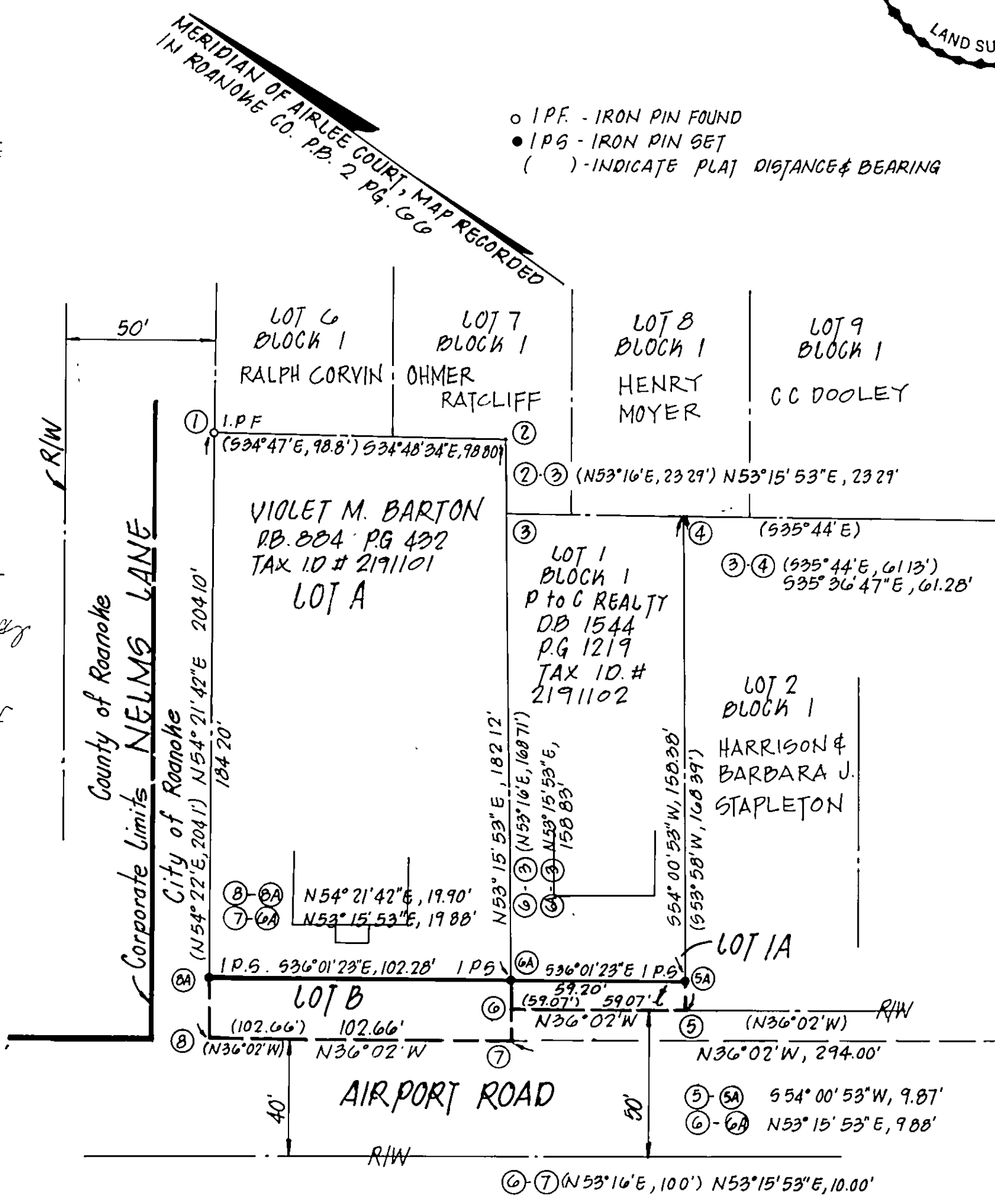

I, Kyle D. Austin, A DULY CERTIFIED LAND SURVEYOR IN THE STATE OF VIRGINIA, DO HEREBY CERTIFY THAT I HAVE CAREFULLY SURVEYED THE PROPERTY DELINEATED BY THIS PLAT AND THAT IT IS CORRECT TO THE BEST OF MY KNOWLEDGE AND BELIEF.

GIVEN UNDER MY HAND THIS 5th DAY OF January 1988.

ACREAGE

CORNERS 1-2-3-6A-8A-1	0.423 Ac.	LOT A
CORNERS 8A-6A-6-7-B-8A	0.047 Ac.	LOT B
CORNERS 3-4-5A-6A-3	0.219 Ac.	LOT 1
CORNERS 6A-5A-5-6-6A	0.013 Ac.	LOT 1A

RESUBDIVISION OF LOT A AND LOT 1 BLOCK 1
AIRLEE SUBDIVISION

THE CITY OF ROANOKE, VIRGINIA

SCALE 1"=40'

DATE SEPT 1987

PREPARED BY
MATTEN & CRAIG P.C.
ENGINEERS & SURVEYORS
ROANOKE, VIRGINIA

Note:
Caption property is not located in a special flood hazard area so designated by the Secretary of Housing and Urban Development.