

LOCATION MAP

THE ORIGINAL SCALE OF THIS MAP HAS NOT BEEN REDUCED.

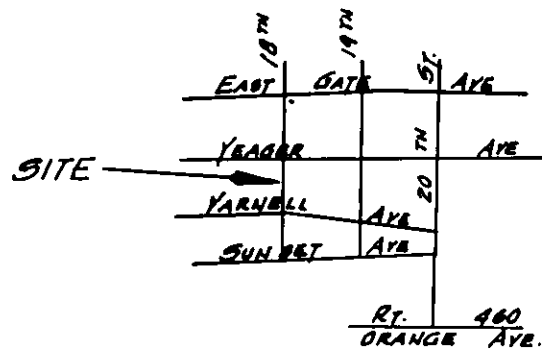

18TH STREET N. E.

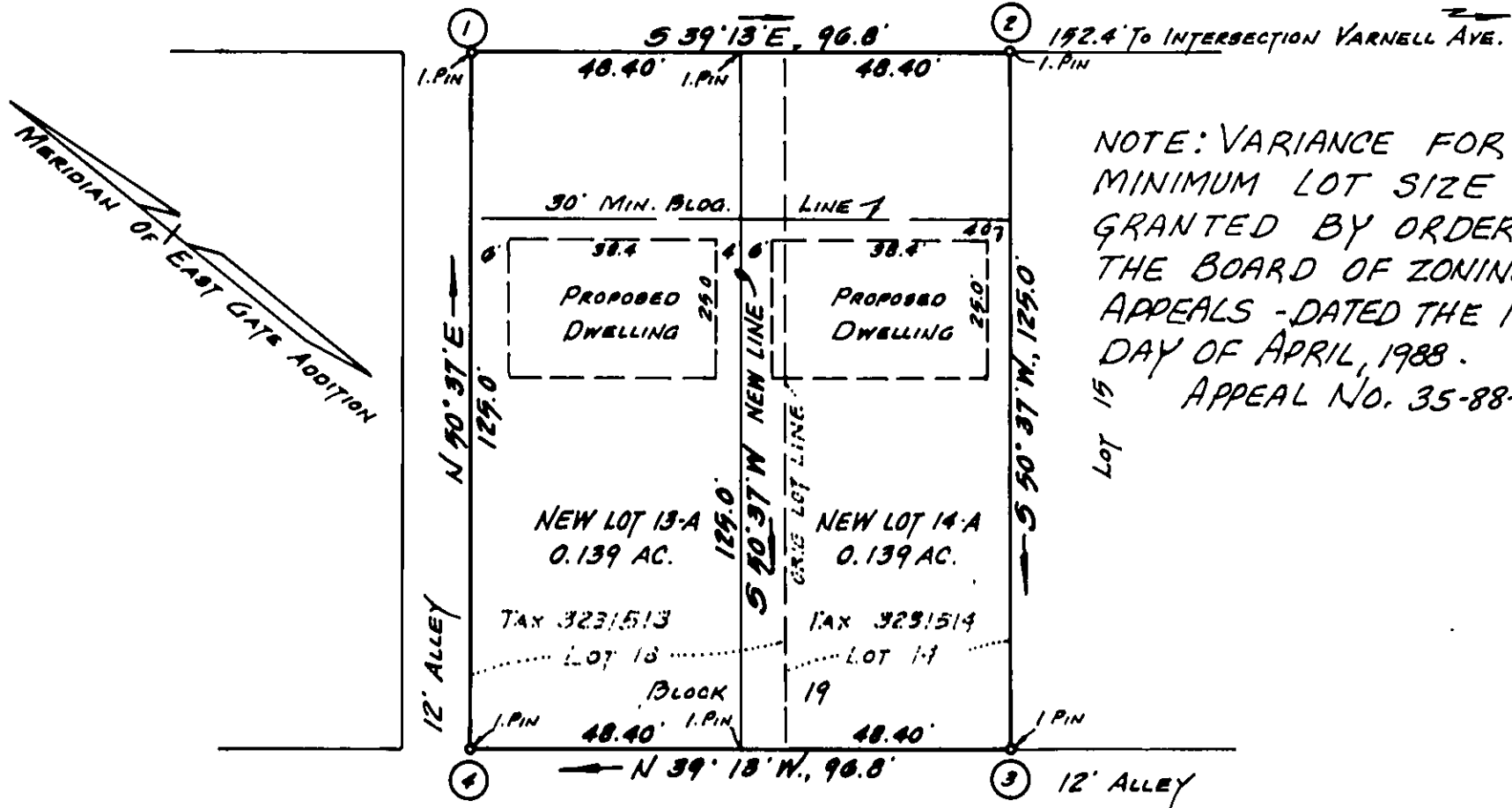

APPROVED: Edward R. Tucker 5/2/88 AGENT, ROANOKE CITY PLANNING COMMISSION DATE May 2nd 1988 CITY ENGINEER, CITY OF ROANOKE VA., DATE

KNOW ALL MEN BY THESE PRESENT, TO WIT:

THAT GENE D. KELLEY IS THE FEE SIMPLE OWNER OF THE LAND SHOWN HEREON TO BE SUBDIVIDED, AND IS BOUNDED BY CORNERS 1 THRU 4 TO 1, INCLUSIVE, AND IS THE SAME LAND CONVEYED TO SAID OWNER BY DEED BOOK _____, PAGE _____, AND RECORDED IN THE CLERKS OFFICE OF THE CIRCUIT COURT OF THE CITY OF ROANOKE, VIRGINIA.

THE SAID OWNER HEREBY CERTIFIES THAT THE SUBDIVISION OF THE LAND SHOWN HEREON IS ENTIRELY WITH ITS OWN FREE WILL AND ACCORD AS REQUIRED UNDER SECTION 15.1-405 THRU 15.1-409 OF THE 1950 CODE OF VIRGINIA, AS AMENDED TO DATE, AND FURTHER PURSUANT TO AND IN COMPLIANCE WITH THE CITY OF ROANOKE LAND SUBDIVISION ORDINANCES, AS AMENDED TO DATE.

WITNESS THE FOLLOWING SIGNATURE AND SEAL ON THIS 29TH DAY OF April 1988.

Gene D. Kelley
GENE D. KELLEY

STATE OF VIRGINIA, TO WIT:

I, Edward R. Tucker, A NOTARY PUBLIC IN AND FOR THE AFORESAID STATE, DO HEREBY CERTIFY THAT GENE D. KELLEY HAS APPEARED BEFORE ME AND ACKNOWLEDGED THE SAME ON 29TH April 1988.

MY COMMISSION EXPIRES Nov. 8, 1988

Edward R. Tucker
NOTARY PUBLIC

NOTE: THE SUBJECT PROPERTY IS NOT LOCATED IN A SPECIAL FLOOD HAZARD AREA.

I CERTIFY THAT THIS SURVEY IS TRUE AND CORRECT TO THE BEST OF MY KNOWLEDGE AND BELIEF.

C. E. Lacy, Jr.
C. E. LACY, JR. C.L.S.

IN THE CLERKS OFFICE OF THE CIRCUIT COURT OF THE CIRCUIT COURT OF THE CITY OF ROANOKE, VA., THIS MAP WITH THE CERTIFICATE OF ACKNOWLEDGEMENT THERETO ANNEXED IS ADMITTED TO RECORD ON May 3, 1988 AT 2:04 O'CLOCK P.M.

TESTE: Patsy Testerman, CLERK

BY: Kathleen Holladay
DEPUTY CLERK

PLAT OF SURVEY FOR
GENE D. KELLEY

SHOWING THE SUBDIVISION OF LOTS 13 & 14, BLOCK 19, MAP OF EAST GATE ADDITION AND CREATING NEW LOT 13-A (0.139 AC.) AND NEW LOT 14-A (0.139 AC.)

ROANOKE
SCALE: 1"=30'

VIRGINIA
APRIL 21, 1988