

THE ORIGINAL SCALE OF THIS MAP HAS NOT BEEN REDUCED.

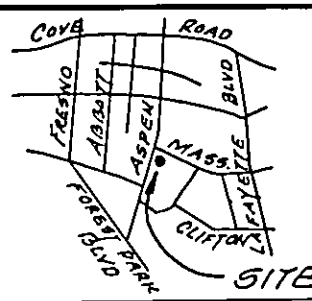

LOCATION MAP

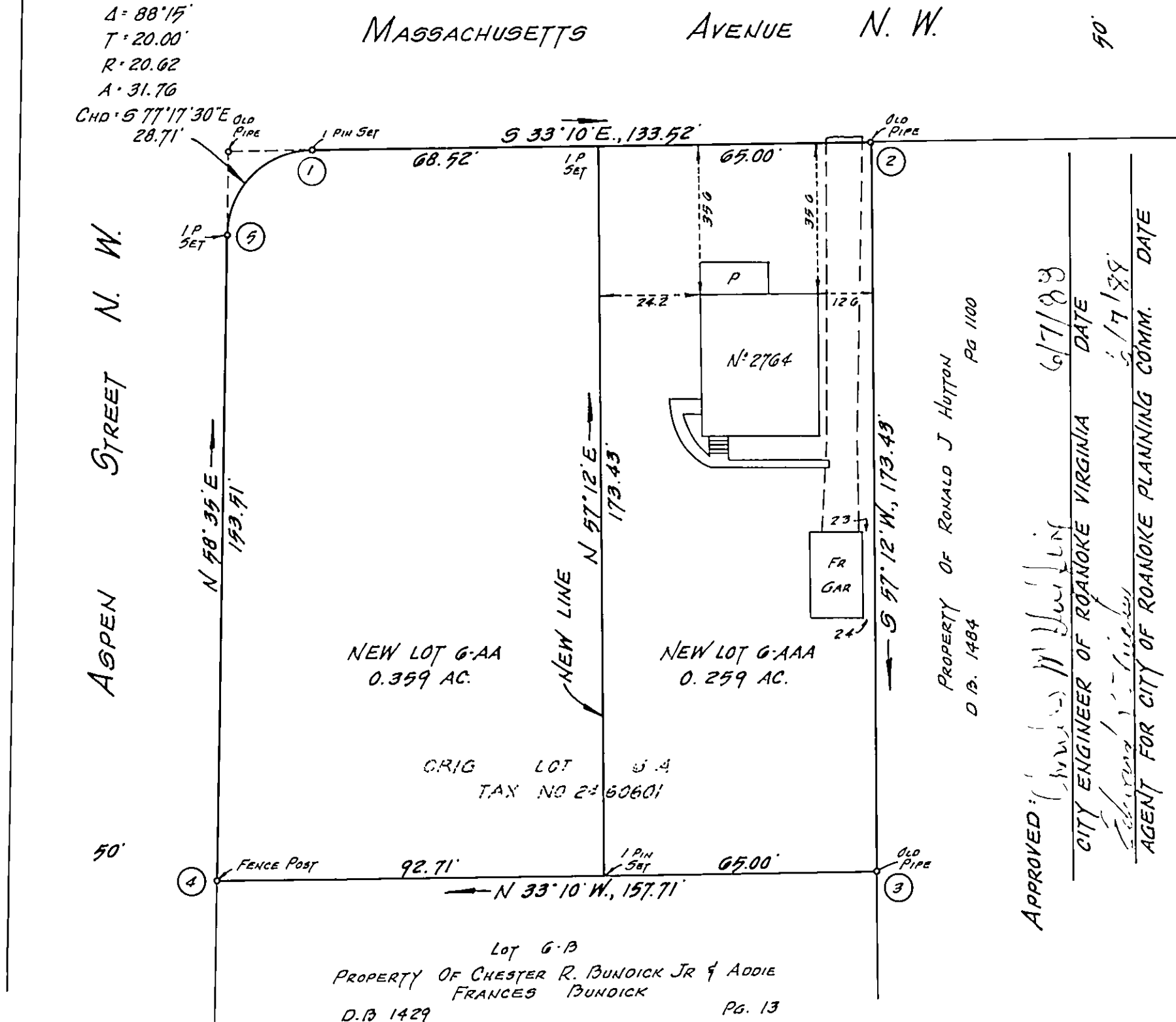

APPROVED: [Signature] 6/7/88
 CITY ENGINEER OF ROANOKE VIRGINIA
 DATE 6/7/88
 AGENT FOR CITY OF ROANOKE PLANNING COMM. DATE 6/7/88

KNOW ALL MEN BY THESE PRESENTS, TO WIT:

THAT JOSEPH A. & ANNIE PICKNEY ARE THE OWNERS OF THE TRACT OF LAND SHOWN HEREON BOUNDED BY CORNERS 1 THRU 5 TO 1, INCLUSIVE.

THE SAID OWNERS HEREBY CERTIFY THAT THEY HAVE SUBDIVIDED THE LAND SHOWN HEREON WITH THEIR OWN FREE WILL AND ACCORD AS REQUIRED BY SECTION 15.1-405 THRU 15.1-485 OF THE 1950 CODE OF VIRGINIA, AS AMENDED TO DATE, AND FURTHER PURSUANT TO THE CITY OF ROANOKE LAND SUBDIVISION ORDINANCES, AS AMENDED TO DATE.

WITNESS THE FOLLOWING SIGNATURES AND SEALS ON THIS 3RD DAY OF JUNE 1988.

Joseph A. Pinkney Annie Pinkney
 JOSEPH A. PINKNEY ANNIE PINKNEY

STATE OF VIRGINIA, TO WIT:

I, DAVID A. BESS A NOTARY PUBLIC IN AND FOR THE AFORESAID STATE DO HEREBY CERTIFY THAT JOSEPH A. & ANNIE PINKNEY, WHOSE NAMES ARE SIGNED TO THE FOREGOING WRITING HAVE PERSONALLY APPEARED BEFORE ME AND ACKNOWLEDGED THE SAME IN MY AFORESAID JURISDICTION ON THIS 3RD DAY OF JUNE 1988.

MY COMMISSION EXPIRES SEPT 10, 1990

David A. Bess
 NOTARY PUBLIC

I CERTIFY THAT THIS SURVEY IS TRUE AND CORRECT TO THE BEST OF MY KNOWLEDGE AND BELIEF.

Jack G. Bess
 JACK G. BESS, C.L.S.

NOTE: THE SUBJECT PROPERTY IS NOT LOCATED IN A SPECIAL FLOOD HAZARD AREA.



IN THE CLERKS OFFICE OF THE CIRCUIT COURT OF THE CITY OF ROANOKE VIRGINIA, THIS MAP WITH THE CERTIFICATE OF ACKNOWLEDGEMENT THERE TO ANNEXED IS ADMITTED TO RECORD ON June 14 1988, AT 12:53 O'CLOCK P.M.

TESTE: PATSY TESTERMAN, CLERK
 BY Patsy Testerman DEPUTY CLERK

PLAT OF SURVEY SHOWING SUBDIVISION FOR JOSEPH A. & ANNIE PINKNEY SHOWING THE DIVISION OF LOT G-A OF INTERURBAN (P.B.1 PG.107) AND CREATING NEW LOT G-AA (0.359 AC.) AND NEW LOT G-AAA (0.259 AC.)

ROANOKE, VIRGINIA
 SCALE: 1" = 30' MAY 5, 1988

BY: Jack G. Bess
 CERTIFIED LAND SURVEYOR N.B.W-103